Regénelegyze

1951

Jonathan Dayton
High School

SPRINGFIELD BOARD OF EDUCATION
IMC

Jonathan Dayton High School
Instructional Media Center
Mountain Ave.
Springfield, NJ 07081

This is my Year Book

Room 213.

Alfred Cookman

Our life is like some vast lake that is slowly filling with the stream of our years. As the waters creep surely upward, the landmarks of the past are one by one submerged. But there shall always be memory to lift its head above the tide until the lake is overflowing.

from "Madame X"—Alexander Bisson

REGIONALOGUE 1951

Table of Contents

REGIONAL LOG

Dedication	Page 4-5	Superlatives	Page 52-55
Principal's Message	Page 6	Junior Class	Page 58-59
Clerical Staff	Page 7	Sophomore Class	Page 60-61
Faculty	Page 8-11	Freshman Class	Page 62-63
Senior Portraits	Page 16-50	The Log	Page 66-81
Senior Class Officers	Page 51	Athletics	Page 84-94

JONATHAN DAYTON
REGIONAL HIGH
SCHOOL
Springfield, N. J.

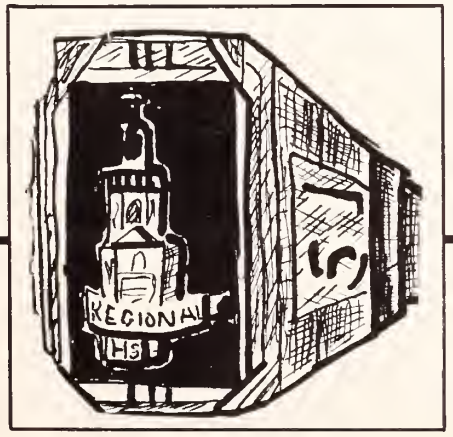

Officer of the Day

Miss Manto Relaxes

Hold that pose, please!

For innumerable tactful suggestions,

for careful consideration of all our problems, great and small,

for having the smile needed in the darkest of moments at school,

for the clear thinking that directed us to success,

for the imaginative mind which had faith in us,

for the practical mind that kept us calm,

for being that fine gift which comes in a little package,

we dedicate this, our 1951 Regionalogue, to **Anne Manto** with deepest appreciation and sincerest thanks.

MISS ANNE MANTO

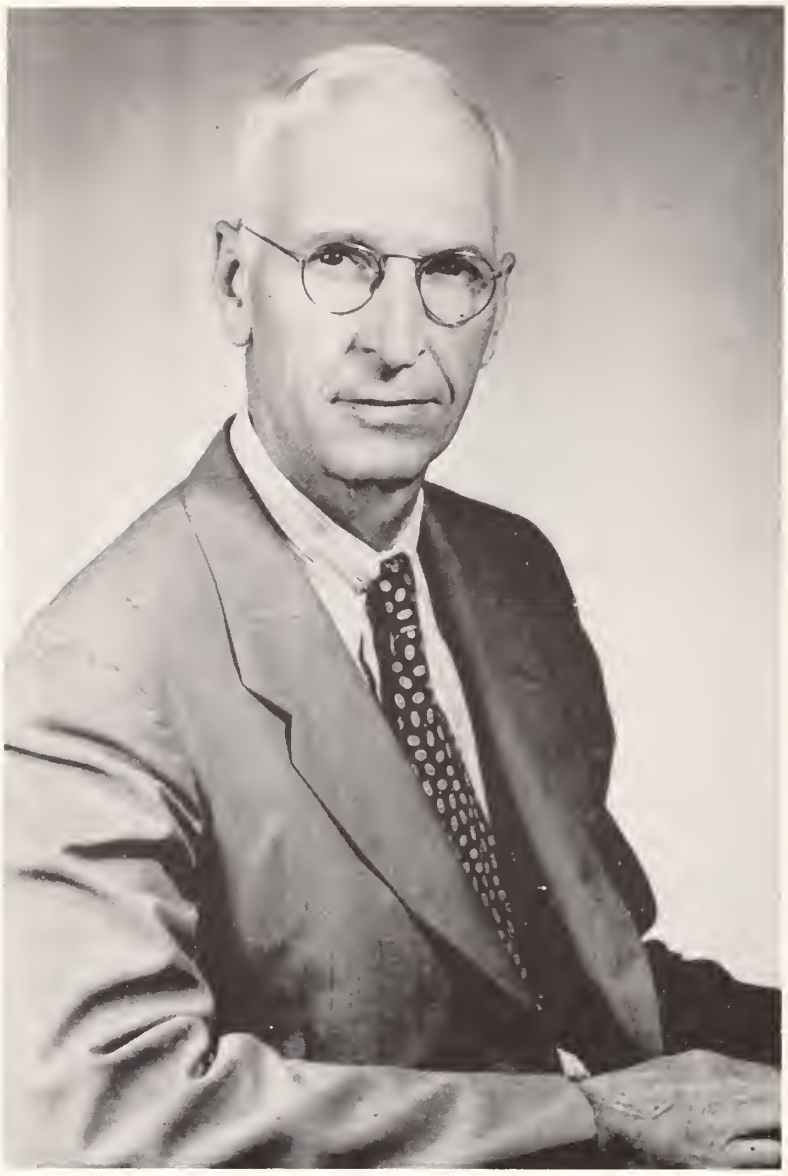

WARREN W. HALSEY

Our Commanding Officer

The work of the sailor, as the name implies, started with the use of the winds, the spreading and management of sails. Just as sails supplanted oars so sails in turn were supplanted by steam. Always the old processes of seamanship have undergone their changes. The oar-driven vessels of the ancients hestitated to go beyond the sight of land. With the advent of sail the magnetic compass aided in navigation. The gyro compass, pointing to true north, became the means of directing the steam vessel and quite recently radar and loran have made navigation more accurate than ever.

Despite our international problems it's an interesting and challenging time in which to live. As life at sea has advanced from oars to sail and sail to steam, so have advances been made in all fields of human endeavor. Adequate preparation in school is a prerequisite of success.

To the Class of 1951: Fair wind, following sea and may your voyage be pleasant.

WARREN W. HALSEY

Our Home Base and Its Commander-in-Chief

Ship's Clerical Staff

HELEN SMITH

CAMILLE LADNER

HELEN KASPEROVICH

CLARA DENSLINGER

EILEEN WOJTOWICZ

MARION SCHROPPE

Board of Education

First row: H. R. Smith, J. M. Benintente, B. J. Bertolamy, E. D. Woodring, R. W. Forbes, C. Denslinger. Second row: C. Sinnot, J. P. McGevena, T. L. Nolan, W. W. Halsey, M. C. K. Jones, R. N. Southgate, V. C. Milkiewicz.

CAPTAINS

ALICE BENFER
Sewing, Home Management
B.S. Pennsylvania
State College

HERBERT BOBILIN
Head of Industrial Arts Dept.
Woodwork
Pratt Institute, Rutgers

MURIEL BOOTH
English, Journalism
Dayton News Adviser
B.A. Montclair S. T. C.,
M.A. Columbia University

ARTHUR BOUTOT
English
B.P. Ed., Panzer College
A.B., Fordham University

JOHN BROWN
U. S. History 2,
Physical Education
Football Coach
B.A. University of Florida
M.A. Columbia University
N. Y.

WILLIAM BROWN
Athletic Director
Physical Education
Baseball Coach
B.S., Springfield College

AUGUST CAPRIO
Spanish, U. S. History
B.A., Columbia College
M.A., Columbia University

DOROTHY CASSAK
Commercial Subjects
School Accountant
B.S., Trenton S. T. C.

ALFRED COOKMAN
Biology
A.B., M.S., University of
Southern California

HELEN CRAWFORD
English, Guidance Counselor
A.B., N. J. C. for Women
M.A., Columbia University

LOUIS DE ROSA
English, U. S. History
Hall Patrol Advisor
Ass't. Football Coach
Ass't. Basketball Coach
A.B., Muhlenberg College

BARBARA DIMMERS
Librarian
Library Council Advisor
B.S., Trenton S. T. C.
M.S.L.S., Western Reserve University

LEWIS F. FREDERICKS
Metal Shop
Mechanical Drawing
B.S., Teachers College at Newark

MARGARET S. GANTS
French, Guidance Counselor
Student Council Sponsor
B.S., University of Penn.

FRANCIS H. GLANDER
Girls Athletic Association Advisor
Cheerleaders' Advisor
Girls' Sport Coach
B.S., M.A., Montclair S. T. C.

WALTER HOHN
Science Dept. Head
Physics, Chemistry
Basketball Coach
B.S., M.A., Montclair S. T. C.

ROBERT HOUGH
Printing, Mechanical Drawing
B.S., New Jersey S. T. C.

PAULINE KEITH
Social Studies Dept. Head
Forum Advisor, E. E. History
B.A., Syracuse University
M. ED., University of Colorado

M. CLAIRE KELLY
English
English, Yearbook Advisor
B.S., Trenton, S. T. C.

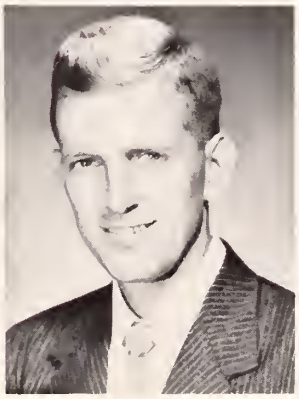

GAIL KOPLIN
Gen. Math., Gen. Science
B.S., Muhlenberg College

CAROL J. KRAFT
Director of Guidance
Honor Society Advisor
B.S., Rider College
M. ED., Rutgers University

THOMAS LANGAN
Biology, Senior Science
Sophomore Class Advisor
A.B., Montclair S. T. C.

ADAM LA SOTA
Agriculture, F.F.A. Director
B.S., Rutgers University

ALICE LYMAN
Commercial Subjects
Business Manager of the Dayton News
B.S., College Misericordia

HELEN MAC KAY
Algebra 1, General Math
Sophomore Class Advisor
A.B., Montclair S. T. C.

MARGARET MAITLAND
Cafeteria Director
B.S., Drexel Institute of Technology

ANNE MANTO
English, Senior Class Advisor
B.S., Ohio State University

CLARA MASON
U. S. History 2, M. E. History
Junior Class Advisor
B.A., University of N. C.
M.A., N. Y. University

CARL MATTHEWS
General Science, Chemistry
B.A., Montclair S. T. C.
M.A., N. Y. University

BETTY McCARTHY
English Department Head
English 1
Speech and Dramatics
Senior Play Director
Chairman of Assembly Program
B.A., N. J. College for Women
M.A., N. Y. University

MILDRED MIDKIFF
Vocal Director
B.S., Trenton S. T. C.

RUTH MONTGOMERY
Health Counselor, Elmira College
R.N. Johns Hopkins Hospital School of Nursing

JOHN MULLER
World History, U. S. History 2
Assistant Football and Baseball Coach
B.S., Albright College

ELEANOR MURPHY
Commercial Subjects
Placement Bureau
B.S., Indiana S. T. C.
M. of ED., University of Pittsburgh

EVELYN PORTER
Latin, Guidance Counselor
Sponsor Honor Society
A.B., Maryville College
A.M., Columbia University

ANN ROMANO
U. S. History, English
Attendance Director
B.A., Montclair S. T. C.

DAVID RUSSETTE
Band
Rutgers University

SHIRLEY SEELIG
Algrebra, Plane Geometry
B.A., Montclair S. T. C.
M.A., Columbia Teachers College

CHARLOTTE SINGER
Spanish, Director of Clubs
A.B., Grove City College

JOSEPH J. SOTT
Head of Mathematics Dept.
Student Council Advisor
B.A., M.A., Montclair S. T. C.

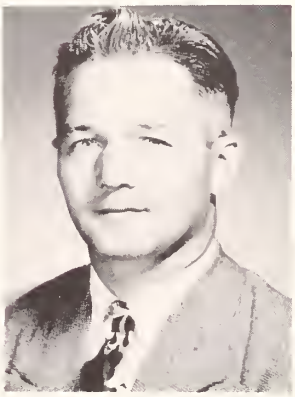

MICHAEL SUCHENA
U. S. History, Geography
Freshmen Football
B.A., Franklin and Marshall College

MARY ULBRICH
Cooking, Home Management
B.S., College of St. Elizabeth

NINA W. WARNER
Art
B.S., Syracuse University

DOROTHY WEBBER
I. B. T., Gen. Record Keeping
Typing I
B.S., N. J. State Teachers College of Paterson
ED. M., Rutgers University

STANLEY WERNER
Head of Commercial Dept.
Commercial Law, Economics, Bookkeeping
Business Advisor to Yearbook
B.A., Temple University
M.A., Columbia University

Nina Warner

IN MEMORIAM

Probably the first word that comes to our lips when we speak of Mrs. Warner is that loveliest of all qualities, gentleness, for she had the gentleness that is born of understanding and affection for all human beings—a gentleness that was touched by courage. It was this lovely trait, this spirit of compassion, that made her give so much—probably too much—of herself to others. And it was her courage that kept her going in spite of suffering, in spite of apparently insurmountable difficulties.

Although her death was a shock, it was a fitting climax to a life dedicated unselfishly to her family, her church, her community and her school. She died as she had lived—still working for those she loved.

SENIOR LEADERS

K. Reinhardt, R. Sherry, P. Rulison, B. Case, D. Zeitler, G. Palmer, D. Shallcross.

ENSIGNS

CAROLE AIMONE
Kenilworth
Secretarial

Carole's shy manner and winning smile add to her pleasing personality. She has a definite flair for fashion. Cheerleading 2, 3; H. R. Sec. 3; Regionalogue; Senior Play Club.

JEANNINE ALOIA
Kenilworth
General

Beanie is quiet, sincere, and a strong Yankee rooter; hates term papers and the Dodgers. Tips for Teens 1, 2, 3; Health Office 4.

ROBERT C. ANDREWS
Springfield
College Prep.

Bob likes people (feminine gender, of course). What da ya say, Bob? Choir 4; Forum 4; Sports 3; Biology 2; Hobby Club 1.

FRED E. ANDREAE
Springfield
General

Fred's a natural mechanic. His car rates high among his affections and skills. Wood 3, 4; Leather 3; Metal 3, 4; Biology 2; Phonograph Club 1.

ANN AYRES
Mountainside
College Prep.

Ann has a fine mind and sews a fine seam. Can't abide T.V. Western films. Honor Society 3, 4; Student Council 2; Hall Patrol 2, 3; Hockey 3; Baseball 3; Regionalogue; Typing 2.

CAROL G. ASCHENBACH
Springfield
General

Carol has made Regional Roller Derby conscious; have you seen that sharp blue jacket? Red Cross Club 4.

CONCETTA K. BARBARISE
Kenilworth
General

Dancing, swimming and good music help to keep Connie peppy and vivacious. Cheerleading 3; H. R. Sec. 2; H. R. Treas. 1; Modern Dance 3, 4; Senior Play Club; Tips for Teens 2.

JAMES BATAILLE
Springfield
General

Quiet but friendly, Jim is always ready to talk about midget auto races or flying. Basketball Manager 1, 2, 3, 4; Photography 1.

Best of luck to a good, a brick, boy in his day. Eddie

EDMUND JOHN BECMER
Clark
General

Ed's good looks, personality, and perpetual smile are just three reasons why he's so well liked. Hall Patrol 2, 3; Choir 1, 2, 3; Football 1, 2; Track 3; Sports 4; Art 3; Regionalogue.

DOROTHY BECKMANN
Springfield
Secretarial

Dot likes school but oh, that getting up in the morning! Steno. Club 4; Art Club 2; Library Council 1.

LOUIS J. BERGAMO
Garwood
General

Mexican's always ready for a good time. What would he do without Danny and Johnny? Sports 1, 2, 3, 4; Football 4; Biology 3.

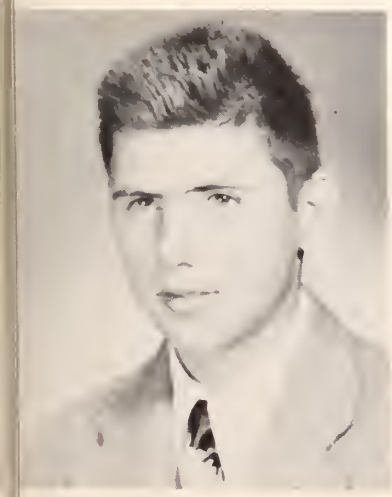

LOIS BERNER
Springfield
General

Lo is an avid fan of Gordon Mac Rae—a pleasant companion to all with her receptive sense of humor. Glee Club 1, 4; Art 2.

MARILYNN BINDER
Springfield
College Prep.

Marilynn is the cute package of pep that circulates in the class of "51." Regionalogue; Cheerleader 3; Captain 4; Student Council 1; Cheerleading Club 2, 3, 4.

JOHN BORRELLI
Garwood
General

Tall, handsome, and with an artistic flair, Johnny is one of our most likely to succeed. O-o-o-h, those eyes . . . ! Sports 1, 4; Photography 3; Biology 3.

CAROL BOYTON
Mountainside
General

A quiet and attractive brunette with a winning smile. An all-round champion on our sports-field. Twirlling 3, 4; Senior Play Club; G. A. A. 1, 2, 3, 4; Baseball 1, 2, 3, 4; Basketball 1, 2 3 4; Hockey 1, 2, 3, 4; Volleyball 3, 4; Swimming 1; Art 2.

PATRICIA BOWMAN
Springfield
College Prep.

Pat's an all around swell girl with dramatic skill and a special charm. Regionalogue; Senior Play Club; Cheerleading Club 4; Biology 2; Typing 2; Basketball 1; Baseball 4

KENNETH BRANDS
Springfield
College Prep.

Ken's keen sense of humor makes him and his fish stories well liked. Student Council 1, 3, 4; Basketball Manager 1, 2, 3.

KENNETH BREWER
Garwood
General

For someone who tends to be a bit bashful, Burr certainly gets around. Printing 1, 2; Wood 1; Biology 2; Radio 3; Photography 4.

ANNE BRITTAIN
Kenilworth
Commercial

Anne is that happy-go-lucky gal with a yen for the opposite sex, a roller skating fan. Cheerleading 2, 3; Tips for Teens 1, 3, 4; Senior Play Club.

KENNETH A. BROWN
Kenilworth
General

Ken really enjoys a good time in school or out, shows much promise of future success. Sports 2, 3, 4; Printing 4; Biology 3; Potography 1.

JEAN ROSE CARDELLA
Kenilworth
General

Jean is quiet and sweet, and her sparkling eyes have won us all. H. R. Sec. 1; Cheerleading 2, 3, Art 1, 2; Phonograph Club 1, 4; Hobby 4; Leathercraft 3.

ELIZABETH BUHLER
Springfield
Accounting

Sports are Betty's main weakness. She participates and excels in all of them. A friend to all. . .. G. A. A. Pres. 4; Hockey 4; Leathercraft 3; Basketball 1, 2, 3, 4; Softball 1, 2, 3, 4.

ARLYNE CASWELL
Springfield
College Prep.

Her shirt and her horn are an unbeatable combination. Always willing to help a friend in need. Ensemble 4; Choir 3, 4; Glee Club 3, 4; Band 1, 2, 3, 4; Basketball 1, 2, 3, 4; Baseball 1, 2, 3 4; Hockey 1, 2, 3; Phonograph Club 2.

BARBARA A. CASE
New Providence
College Prep.

Full of pep and personality. Our Student Council President and school leader, and oh—that way with the boys! Student Council 2, 3, 4; Student Council Pres; Class Pres. 2; Cheerleading 2, 3; Glee Club 3, 4; Regionalogue; Art Club 3.

NANCY CECCHETTINI
Mountainside
Secretarial

Chick is one of the most kiddable and well-liked gals in the halls of Regional. Tips for Teens 1; Leather Craft ; Club 2, 3; Steno. 4.

WILLIAM CHAPMAN
Kenilworth
Commercial

Chip is attracted to blondes, redheads, money and food. Not everyone can take the kidding that he takes. Dayton News 2, 3, 4; Chef Club 3; Chess and Checkers 1, 4.

ANN CIEMNIECKI
Kenilworth
General

Ann's full of friendliness and tact, with her mind set on dancing. Modern Dance; Phonograph.

MARY CHESTER
Kenilworth
Accounting

Mary has her heart set on a beautician career and interest is half the battle. Biology; Red Cross 1; Library Council 2.

RONALD W. COLBY
Springfield
General

Ronnie is the tall, handsome blond senior always ready for a good time with the gals . . . . Sports 1, 4; Senior Play Club 4; Art Club 2; Track 4; Biology 2.

BARBARA CLARK
Springfield
College Prep.

Reserved, dignified and charming, Barb paints, knits, and plays a mean piano. Glee Club 3, 4; Choir 4; Honor Society 3, 4; Regionalogue 4; Art 3; Photograph 2; Chemistry 3.

WILLIAM H. COMPTON
New Providence
College Prep.

A happy-go-lucky guy who likes stock cars and is everyone's friend. French 1; Biology 2; Wrestling 3, 4; Chemistry 3.

HANS J. CONRADS
New Providence
General

Stamp collecting and girls rate high with Hansi. Leather 1; Metal 2, 3, 4; Wood 3, 4; Photography 3; Biology 4.

JOSEPH H. CORRADO
Clark
College Prep.

Our class dramatist with a lot of talent. Joe is one of our best dressed seniors, with a smile for all. Movie Crew 1; Art Metal 3; Electric Crew 4; Senior Play.

NANCY COOK
Springfield
Accounting

Cookie, a cute redhead, has a yen for conversation. What would she do without that gum? Hall Patrol 1; Glee Club 2, 3, 4; Cheerleading 2, 3; Baseball 1.

JOAN COSGROVE
Springfield
College Prep.

A little bundle of dynamite; a peppy cheerleader — cute and pert; Oh, those flashing eyes! Honor Society 3, 4; Hall Patrol 4; Cheerleader 3, 4; Forum Club 2.

VIRGINIA ANNE CULLIS
Kenilworth
Secretarial

Ginnie's our pert little twirler who loves classical music and sews a fine seam. H. R. Treasurer 1; Twirler 3, 4; Choir 3, 4; Glee Club 1, 2.

DEAN CURTIS
Mountainside
College Prep.

Dean is an excellent student with a striking accent (Syracusean perhaps?) Forum 4; Senior Sports 4; Art 4.

DAVID B. DAVIGHI
Mountainside
College Prep.

Dave's a beguiling Irishman—well liked, shy, but full of that Erin charm. Chess and Checkers 4; Sports Club 2, 3, 4; Basketball 1; Basketball Club 1.

NICHOLAS DeFRONZO
New Providence
General

Nick's a sports fan—a quiet but dependable one. Sports 1, 2, 3, 4; Wood 2, 3, 4.

SUZANNE DAVIS
Mountainside
College Prep.

Sue's our petite blond artiste—imaginative, alert, wide-awake, keen, a truly talented miss. Honor Society 3, 4; Dayton News Art Editor 3, 4; Hall Patrol 3, 4; Regionalogue 4; Glee Club 1, 2, 3, 4; Ensemble 4; Choir 3, 4.

ANGELA DEL DUCA
New Providence
General

Ang's dependable, talented, and a good and eager worker. Regionalogue; Leather 2, 3; Art 1, 2, 3; Hall Patrol 4.

SARA JUANITA DEMPSEY
Kenilworth
Secretarial

You can usually find Butch, our best dressed senior, knitting, skating or swimming. Honor Society 4; Basketball 4; Hockey 4; Steno 4; Jr. Red Cross 2; Leather 2, 3; Spanish 2.

FRANK DOWD
Kenilworth
General

Denver's one of the gang, a good sport with a ready smile and a strong loyalty. Sports 1; Biology 2.

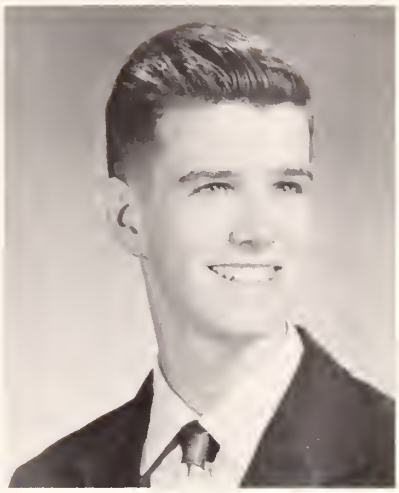

DAVID EASTON
Kenilworth
General

Dave's big interests are guns, dogs and the Dodgers—plans a veterinary career. F. F. A. 2, 3, Biology 3; Hobby 1.

RICHARD EHRESMANN
Clark
College Prep.

Red lives up to his name—peppy and alert; hobbies—photography and swimming. Print 1, 2, 3, 4; Biology 2; Sports 4.

FRANCIS EISENBEIL
Garwood
College Prep.

Ike is the blond, curly—headed drummer who beats out the cheers in pep rallies. Wood 2, 3, 4; Band 1, 2, 3, 4; Choir 4; Sports 3.

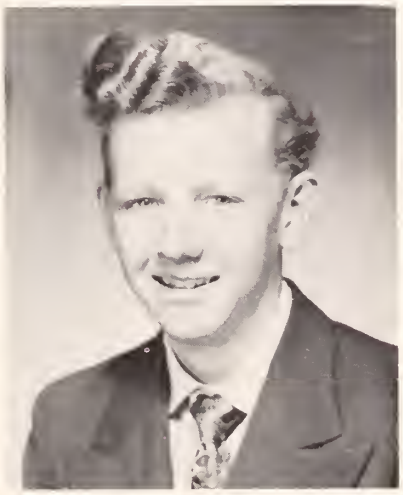

ROBERT ETZOLD
Springfield
General

Could motorcycling have anything to do with your dislike for State-troopers Etz? Bob's not too fond of women drivers and school. Track 1.

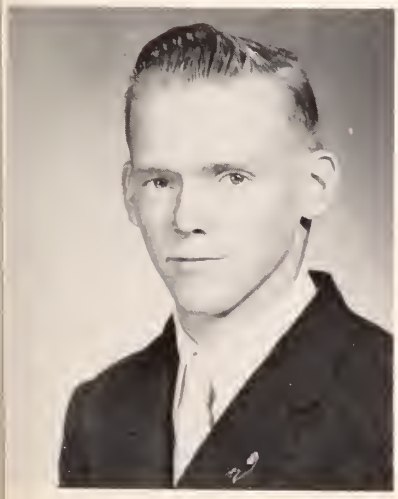

ROBERT W. ERICKSEN
Garwood
General

Bob's a speed fan—cars, boats and stock car races are top interests. Hall Patrol 1, 2, 3, 4; Book Room 1, 2, 3; Sports 1, 2; Choir 4; Biology 1, 2, 3, 4.

MILDRED FAIRCHILD
Kenilworth
Secretarial

Quite an accordion player—short and sweet, that's our Mimi. Photography Club 1; Cheerleading Club 2; Tips for Teens 3, 4.

LOIS FALKENBERG
Clark Township
Secretarial

A peppy senior and class blusher; our Lo's always ready for a laugh. Student Council 4; Dayton News 2; Cheerleading 4; H. R. Treos. 2; H. R. Vice Pres. 3.

JOHN FONTENELLI
Garwood
College Prep.

Johnny, an enthustastic football player, is noted for his sincerity and friendliness. Band 1; Radio 1; Sports 1, 2, 3, 4; Wood 4; Football 4.

FRANK FESTA
New Providence
General

In Regional's Gridiron Hall of Fame Babe rates with the best; with his charm and personality he's tops with all. Football 1, 2, 3, 4; Sports 1 2, 3, 4; Wrestling 4; Hall Patrol 3, 4; Baseball 1, 2, 3, 4.

RONNIE FRANKLIN
Springfield
General

A friendly greeting and an excellent voice are characteristic of Ronnie. Choir 1, 2, 3, 4; Sports 1, 2, 3, 4.

LYNNE CAROL FORBES
Springfield
College Prep.

Lynne is one of those rare people who has a personality to match her outstanding talents and versatility. Choir 2, 3, 4; Glee Club 1, 2, 3; All State Choir; Ensemble 3, 4; Regionalogue; Girls State; Honor Society 3, 4; Hall Patrol 3; Chemistry 3; Typing 4.

DOROTHY FRANSSEN
Garwood
Secretarial

Ambition, pep, and a winning way are only part of Dot's virtues. Student Council 1; H. R. Vice Pres. 2, 3; Steno Club 4.

HELENE MILDRED GILJE
Garwood
General

Millie has already started her nursing career—her sweet and dependable manner are a great asset. Tips for Teens 3; Regionalogue 4.

KENNETH E. GOLCHER
Kenilworth
College Prep.

Talent on the stage and good taste in dressing fit Ken to a "T." Student Council 1; Sports 1, 2, 3, 4; Baseball 3, 4.

MADELINE R. GLOCK
Garwood
Secretarial

A credit to the school is Madeline, our A-1 drum majorette. Glee Club 3; Health Office 4; Dayton News 1; Cheerleading 2; Twirling 3, 4; Hockey 2.

SANDY GONCZLIK
Clark
College Prep.

Tall, dark, and handsome—what more has to be said except that he's our star athlete. Junior Prom Committee; Basketball 1, 2, 3, 4; Baseball 1, 2, 3, 4; Football 4.

MARIE GONNELLA
Mountainside
Secretarial

An attribute to Regional—her diligence and perserverence can not be surpassed. Leather 1, 2; Steno 4; Red Cross 1; Honor Society 3, 4.

ELEANOR KAY GRAMPP
Springfield
College Prep.

Under her serious and quiet manner is hidden a ready wit and sense of humor. Regionalogue; Chem. 3; Cheerleading Club 1; Choir 3, 4; Glee 1, 2; Ensemble 4.

JOAN GRATE
Springfield
Secretarial

Such popularity is really deserved! Sweet and cute, Joan's our class favorite. Class Treas. 4; Class V. Pres. 3; Class Sec. 2; Student Council.

HENRY GRAVEMAN
Clark
College Prep.

Hank's friendliness and broad grin make him well known and liked by all. Sports 4; Biology 2; Art 3; Wood 1.

ANTHONY GRAZULEWICH
Clark
General

Tony's a ladies' man—well one lady's man. A track man too—no connection, of course. Track 1, 2, 3, 4.

KARIN ALICE GREEN
Beverly Heights
College Prep.

Karin's a country gal at heart-square dancing, farmers and horses rate high and she's our artist, too. Art 1, 2, 3, 4; Regionalogue; Modern Dance 4; Glee 3; Twirling 1, 2.

KATHRYN GREEN
Mountainside
College Prep.

Personality, ability, vivacity, and good looks equal Kathy. One of our most active and loyal seniors. Class Sec. 1; Student Council 4; Dayton News 3, 4; Regionalogue 4; Jr. Prom Committee; Forum 1, 2; Choir 4; Glee Club 3; Twirling 3; Typing 3; Senior Play Club.

JANET GREENWOOD
New Providence Twp.
College Prep.

Jill's really a talented one—music, sports and collecting—Loves the wild, wooley West. Regionlogue 4; Senior Play Club 4; Glee Club 4; Typing 3.

CHARLES HAEBERLE
Springfield
General Agriculture

Out-of-doors fan; fisher, hunter, and skater—could be that's how he got his pink cheeks? F. F. A. 1, 2, 3, 4; Biology 2; Leather 3.

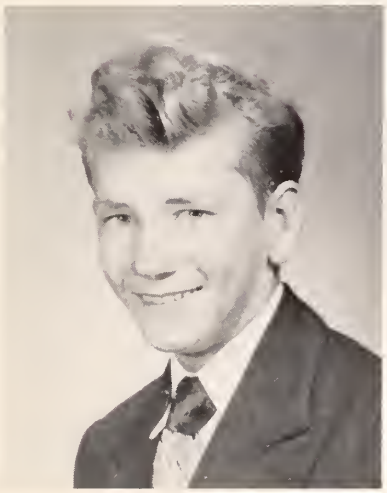

DONALD HARDY
Springfield
Accouting

Don's a blond smoothie, and cute as a button in his tan Ford. H. R. Sec. 3; Sports 3, 4; Leather 1; Biology 2; Cross Country 1.

MARY LOU HARTIG
New Providence Twp.
College Prep.

Mary Lou is that attractive blonde whc is so active in school affairs. Honor Society 3, 4; Student Council 1, 2; P. T. A. Rep. 3; Treas. 4; Glee 3, 4; Choir 4; Dayton News 2; Art 3; Cheerleading 3; Typing 2; Lib. Council Pres. 1.

MILAN P. HAVALA
Springfield
College Prep.

Russian has made a name for himself at Regional. Gymnastics, girls, and cars rank high with him. Choir 4; Radio 3; Forum 4.

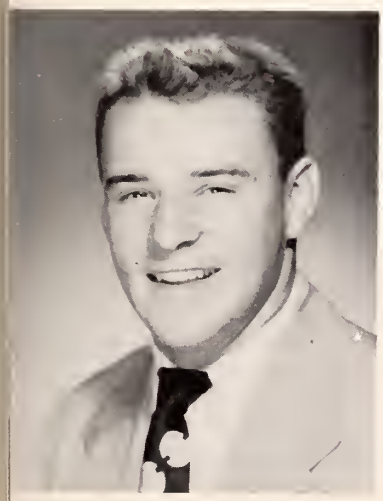

JACK D. HASKELL
Garwood
General

Jack is re-al-ly sharp! Sports and women head his hit parade. And oh, those eyes!! H. R. V. Pres. 1; Football 1, 2, 3, 4; Basketball 1; Sports 1, 2, 3, 4; Baseball 1.

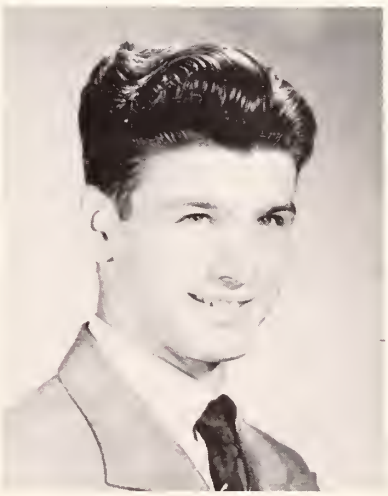

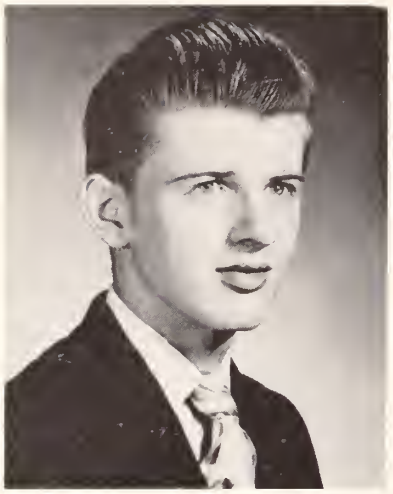

AUGUST R. HELMS
Kenilworth
General

Augie is quiet and pursues an interest in stamp collecting and sports. Print 3; Soccer 1, 2; Stamp Club 1, 2.

CARLYSE G. HERMANN
Clark
Secretarial

Blonde and fun to be with, very interested in swimming, ice skating, and reading, that's Carlyse. Cheerleading 2, 3; Steno 4; Foods 1.

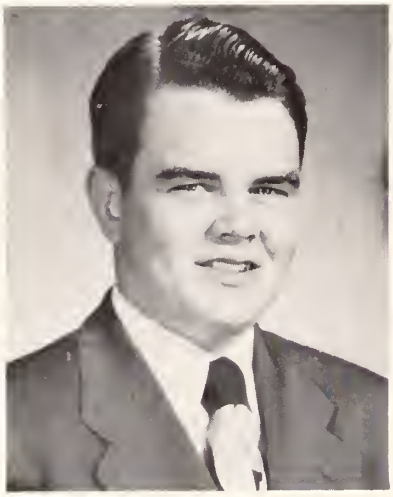

ROBERT W. HICKSON
Clark
College Prep.

With printing as his top hobby and work interest, Bob's got a secure future ahead. Print 2, 3, 4; Wrestling 1; Sports 3, 4; Photography 1.

JOAN HILLIER
Springfield
College Prep.

A brilliant orator with a keen mind, a lively imagination which can not be held back; Joan will make a definite mark in the world. Honor Society 3, 4; Glee Club 3, 4; Choir 4; Forum 1, 2, 3, 4; Typing 2; Hockey 2; Regionalogue.

HERMAN HONECKER
Mountainside
College Prep.

Buddy is jovial and good natured; a comedian in and out of the classroom. Loads of fun to be with. Choir 4; Prom Committee, Photography 1, 2, 3; Chemistry 4.

GEORGE HOFFMANN
Kenilworth
General

George is tall and blonde, and has a keen interest in girls and souped-up cars. Sports 2, 3, 4; Biology; Metal 3.

LEONARD W. HUIZING
New Providence
College Prep.

A ready smile, quiet charm and all around likeability make Leonard a good friend. Football 1, 2; Track 2, 3; Sports 1, 2, 3, 4; Photography 1.

SARA IMBIMBO
New Providence
Secretarial

Sara is petite and quiet, but dancing and music rate high with her. Cheerleading 3; Tips for Teens 1, 4; Phonograph 3, 4.

ANGELA C. INGATE
Springfield
College Prep.

Her quiet and reserved manner do not hinder her friendliness. Typing 4.

URSULA IMBIMBO
New Providence
Secretarial

Ursula is a likeable girl who loves clothes and dancing. Where there's Ursula you're sure to find Dee. Library Council; Tips for Teens; Steno 4.

DOROTHY IRVING
New Providence
General

Dot's a sweet girl; always brimming with vim and vitality. Choir 4; Glee Club 4.

ELEANORE IZZO
Kenilworth
Commercial

Smart clothes, dancing, and music rate high with Iz. She's a cute little package and well liked by all. Cheerleading 3, 4; H. R. Secretary 1, 3; Modern Dance 3; Tips for Teens 1; Steno 4.

NELSON JACOBUS
Mountainside
College Prep.

Nelson is one of our more intelligent seniors. Very interested in radios, he is quiet, friendly and bound to succeed. Radio 3, 4; Typing 4; Chess and Checkers 1; Track 2; Sports 3.

DOLORES JANKOWSKI
Clark
General

A petite and cute blonde who's fond of dancing, that's Dolores. Cheerleading 2, 3; Phonograph 4; Tips for Teens 4; Cooking 1.

JANE JOHANSON
Kenilworth
Secretarial

Jane's personality is somewhat hidden. To know her is to like and remember her. H. R. Secretary 2, 4; Modern Dance 3; Student Council 3; Cheerleading 2, 3; Steno 4; Tips for Teens 1.

RICHARD JENNINGS
Mountainside
College Prep.

Dick, with his many abilities and winning smile, is sure to go far. Honor Society 4; Regionalogue, Forum 4; Choir 4; Boys State 3; Dayton News 1; Print 2.

THEODORE KASPEROVICH
Garwood
College Prep.

Ted is indispensable on the gridiron and just as necessary in the classroom for fun and wit. Honor Society 4; Student Council 1, 4; Football 4; Track 3, 4; Sports 3, 4.

MARY ELIZABETH KAVALIEROS
Garwood
Accounting

Just a little shy, Betty has a friendly smile and a pleasant word for everyone. H. R. Treas. 1; Cheerleading 2; Regionalogue; Dayton News 3; Hall Patrol 1, 2, 3, 4; Sr. Play Club 4; Hockey 1, 2, 4.

NANCY KEENE
Kenilworth
General

Nanse's wonderful personality and lively sense of humor will always help us to remember her. Hall Patrol 1, 2, 3; Hobby 4; Art 1, 2, 3, 4.

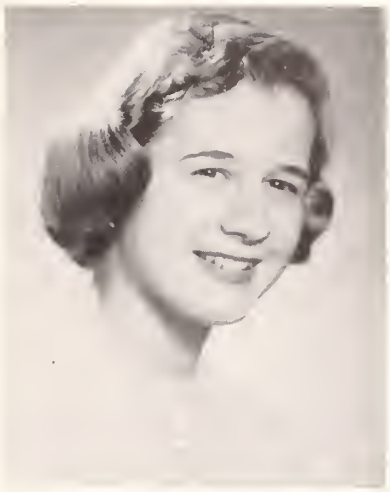

JUNE C. KELLER
Springfield
College Prep.

Blonde, brown-eyed, with a quick witted personality, June's friendly to everyone. Choir 4; Glee Club 3, 4; H. O. Asst. 3; Chemistry 3; Biology 3; Regionalogue; Typing 2; Tennis 2.

JOHN KELLY
Springfield
College Prep.

Irish is much happier at sea – we mean sailing, fishing, and swimming, of course. Student Council 4; Choir 2, 3, 4; Photography 3; Wood 1.

EDWIN KARL KUFFNER
Springfield
College Prep.

Fun and all its meanings add up to "just plain Ed," our football manager. Metal 3, 4; Camera 2; Football Mgr. 2, 3, 4.

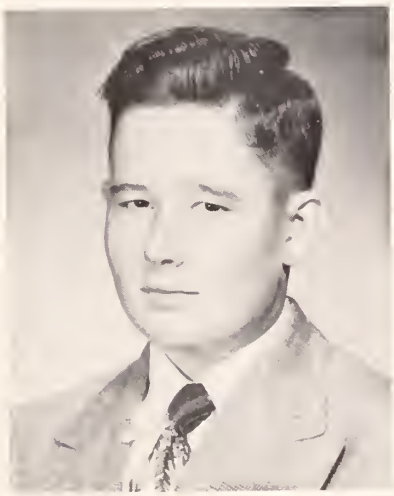

DANIEL LAMMI JR.
Garwood
General

Dan's a sports fan and is fond of convertibles. If you want some fun just see Danny. Sports 2, 3, 4; Wood 2, 3, 4.

FELIX LaFOND
Springfield
General

Intelligent, reserved, and an ardent sports fan. Felix is one of our top general students. Sports 3, 4; Baseball 3; Metal 4.

ARTHUR A. LARSON
New Providence
General

Art is a quiet, good natured fellow with plenty of ability on the football field. Football 1, 2, 3, 4; Baseball 1, 2, 3, 4; Wrestling 3, 4.

GEORGE LASKAY
Kenilworth
General

Quite a charmer with those rosy cheeks and smooth personality. A look of innocence becomes this little mischiefmaker. Sports 1, 2, 3; Biology 4.

VINCENT LEONE
Springfield
College Prep.

Intelligence is one of Vin's shining virtues; quiet and reserved, he is always a ready friend. Sports 3, 4; Spanish 1.

DONALD LIETER
Springfield
College Prep. Ag.

Don is an active boy with a quiet easy charm. F. F. A. 1, 2, 3, Conductor 4; H. R. V. Pres. 2.

ROBERT LINDSAY
Union
College Prep. Ag.

Versatile and filled with fun to the tips of his crew cut. Band 2, 3, 4; National F. F. A. Band 3, 4; F. F. A. 2, 3, 4.

KENNETH D. LIGHTHIPE, JR.
Clark
College Prep.

Dick adds just the right spice to things to make them always lively and bouncing . . . . . our square dance caller extraordinary! Ensemble 3, 4; Choir 2, 3, 4; Forum 2, 3, 4.

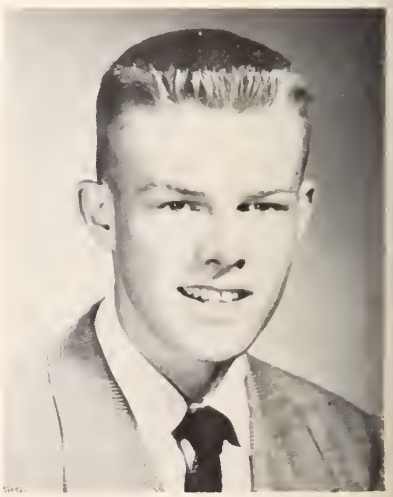

JOSEPHINE C. LOBENTHAL
Kenilworth
General

Jo is a sincere friend. True to those who know her, she is always ready for a good time. Hall Patrol 1; Tips for Teens 1; Photography 2; Basketball 3, 4; Baseball 3; H. O. Asst. 4; Sr. Play Club 4.

JEANNE LORENZ
Springfield
Secretarial

Jeanne's musical ability, talents, and personality will not easily be forgotten. Honor Society 3; Honor Society Secretary 4; Glee Club 1, 2, 3, 4; Choir 2, 3, 4; Ensemble 3, 4; Leathercraft 2, 3.

WILLIAM C. MacGREGOR
Clark Township
General

Mac likes the girls and we can't say it's wholly one-sided. H. R. Pres. 1; H. R. V. Pres. 3; Senior Play Club; Sports Club 3; Basketball 1, 2, 4; Art Club 4.

FLORENCE JEAN LOVELAND
Garwood
Secretarial

Jean's poise and ever-ready smile will take her far. And oh those horn rimmed glasses! Choir 3, 4; Glee Club 2, 3; Hall Patrol 1, 2, 3, 4; Dayton News 1; Leather Club; H. R. Sect. Treas. 1, 4; Regionalogue.

JOHN JOSEPH MADURA, JR.
Springfield
General

John's new to the school this year, but he's already noted for those big blue eyes.

WARREN S. MAHALY
Clark Township
College Prep.

Warren's interests lie in chemistry, math, and square dancing. He is one of Regional's most ambitious students. Honor Society 3, 4; Dayton News 4; Chemistry 3; Regionalogue.

EDWARD CHARLES MaSAITIS, JR.
New Providence
College Prep.

On Hall Patrol, nothing short of murder (except a pretty girl) could get past Ed. Hall Patrol 2, 3, 4; Dayton News 1; Regionalogue; Track 1, 2, 3, 4; Cross Country 1; Football 3, 4; Wrestling 2, 3, 4.

MICHAEL J. MASI
Springfield
General

Mike is a quiet, pleasant guy who likes sports. Sports Club 2; Wrestling 3, 4; Basketball 1.

RONALD MAYS
Mountainside
College Prep.

A true Civil Air Patrol member, Rebel has a yen for Algebra 2 and model airplanes. Junior Prom Committee; Photography Club 3; Typing Club 4.

FRANK MASTERSON
New Providence
General

Frank is a very likeable guy. . . . fond of nice clothes and girls. H. R. V. Pres. 1; Class Treas. 1; H. R. Treas. 4; Sports Club 2, 3, 4; Wood 4; Current Events 1.

DOLORES A. McCORRY
Springfield
General

Dee has a wide scope of interests and they all begin with D—Dogs, Dodgers, and Dancing. Hall Patrol 1, 2, 3, 4; Student Council 2; Glee Club 1, 2; Steno Club 4; H. R. Sec. 4.

ROBERT McCUSKER
New Providence
General

Bob is a flash on the gridiron and a friendly guy about school. Football 1, 2, 3, 4; Sports Club 3, 4; Biology 2.

DANIEL McKENNA
Kenilworth
General

Irish is a future Harry James who has a wit to go along with his musical ability. Band 1, 2, 3, 4; Track 3, 4; Choir 4.

ROBERTA McMAHAN
Garwood
General

Blessed with rhythm and personality, Roberta gets along well with everyone. H. R. Sec. 1; Hall Patrol 2, 3, 4; Regionalogue; Cheerleading Club 2, 3; Senior Play Club.

JEAN McNEE
Springfield
General

Though Scotty has only recently become part of our student body, she has made herself known to all of us by her very active participation in sports. Senior Play; Hockey 3, 4; Softball 3, 4; Basketball 3, 4; Volley Ball 3, 4.

LEROY MILLER
Clark
General Agriculture

Leroy, although quiet, has many friends. Track is his favorite sport and he dislikes homework. Track 1, 3; Photo 4; Biology 2, 3.

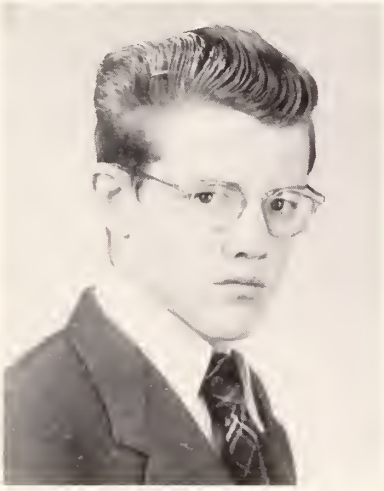

GEORGE M. MISKO
Garwood
General

A little guy with a lot of spirit, Benny likes girls and basketball. Sports 1, 2, 3, 4; Wood 4.

DONALD MINTON
Mountainside
College Prep.

Perpetual pep and pleasing personality personify Don. Choir 4; Speech 3, 4; Junior Prom Committee; Wrestling 3.

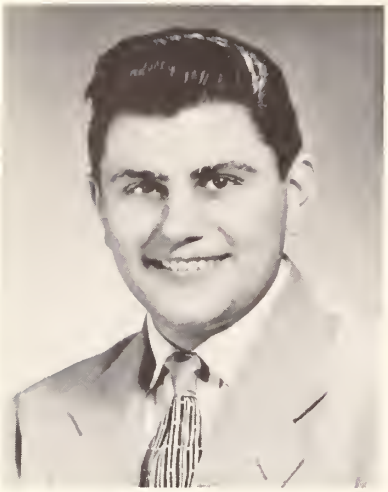

ANTHONY MICHAEL MORTARUOLO
New Providence
College Prep.

A participant in many school activities and good potential college material, Sonny's aiming high. Choir 3, 4; Ensemble 3, 4; Managing Editor Dayton News 4; Forum Club 3, Pres. 4; Junior Prom Committee.

CARMELA MORTARUOLO
New Providence
Accounting

Carny is reserved but she has a strong interest in baseball and driving. Hall Patrol 4; Phonograph 3; Dayton News 3; Modern Dance 4; Senior Play Club.

JOHN J. MOZART
Garwood
College Prep.

John is one of our happy-go-lucky seniors, always ready with a witty remark. Hall Patrol 3, 4; Phonograph 1; Senior Play Club; Sports Club 4; Biology Club 2, 3; Chef 3.

JOAN MUELLER
Springfield
Secretarial

Joan has a lot of friendliness and charm about her. She will make an excellent secretary. Tips for Teens 1, 2; Cheerleading Club 3; Steno Club 4; Swimming 1.

ROBERT J. MULHOLLAND
New Providence
College Prep.

Bob, our best looking senior, has many interests and abilities added to his natural charms. Football 3, 4; Track 2, 3, 4; Forum 3, 4; Biology 2; Wood 1; Sports 4.

LORETTA R. MUELLER
Clark
Secretarial

Lor is a sweet and friendly person—able to get along with anyone. Honor Society 4; Archery 1; Cheerleading Club 2, 3; Steno Club 4.

HELEN MARY MULLINS
New Providence
General

Helen enjoys classical music and cooking. She's sweet and dependable. Hall Patrol 3, 4; Dayton News 1, 4; Regionalogue; Tips for Teens 3.

JOHN P. MURRAY
Kenilworth
College Prep.

Johnny, our basketball wizz, has a speed limit on the road but not on the court. Basketball 1, 2, 3, 4; Baseball 1, 2, 3, 4; Cooking Club 1.

ROBERT A. NICHOLAS
Clark
General

Bob, a newcomer to Regional this year, has made many friends in a short time. Everyone likes his witty remarks.

ELIZABETH D. MUTEK
Kenilworth
Accounting

Betty is very versatile but she likes hot rods and fancy foods particularly. G.A.A. Treas. 4; Hall Patrol 1, 2; Health Office 4; Senior Play Club; Basketball 3; Baseball 3; Leathercraft 3; Photography 2; Home Economics 1.

GILBERT NIELSON
Clark
General

Gil is that tall, lanky senior who likes women, cowboy music, and motorcycles. F.F.A. 1, 2, 3; Track 1, 3, 4.

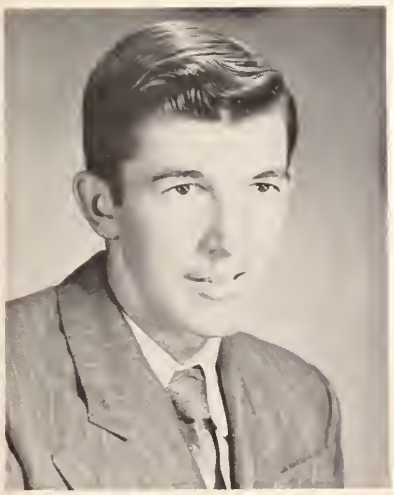

THOMAS NOONE
Garwood
College Prep.

Tom, the blushing redhead, is a leader in football and C. A. P. Just loathes unsociable people. Football 1, 2, 4; Sports Club 1, 2, 3; Wood 4; Radio 4.

GERDA PALMER
Springfield
College Prep.

Best all around girl and she really deserves the title. A natural leader—high on R. H. S.'s Hall of Fame. Band 1, 2, 3; Glee Club 2; Choir 2, 3, 4; Ensemble 4; Honor Society 3, Pres. 4; Regionalogue Editor; Cheerleading Club 2, 3, 4; Cheerleader 4; Hall Patrol 1, 2.

RICHARD LEE PALMQUIST
Clark
General Agriculture

Richy gets a lot of fun out of life. He's happy-go-lucky and has a quick sense of humor. H. R. Pres. 3; F. F. A. V. Pres. 4; F. F. A. 1, 2, 3, 4; Sports Club 2, 3, 4; Football 3, 4; Track 2, 3, 4.

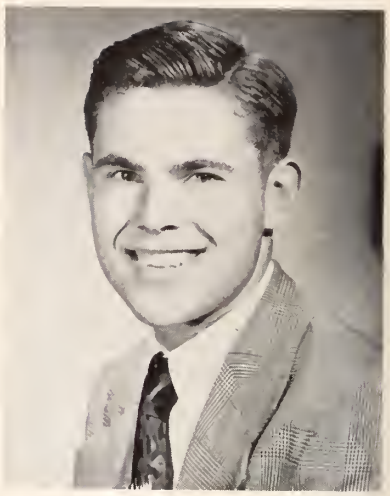

LARRY PARKINSON
Springfield
College Prep.

A smiling, good-looking, nicely dressed guy is Larry. Student Council 3, 4; Honor Society 3, 4; Sports Club 2, 3, 4.

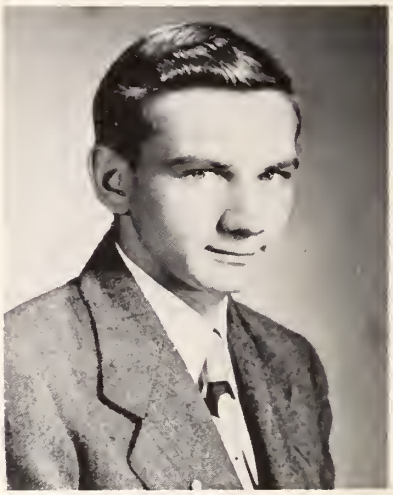

WILLIAM A. PARKHURST JR.
Mountainside
College Prep.

Having such an interest in everything will undoubtedly make Bill a good teacher. Hall Patrol 2, 3; Choir 3, 4; Ensemble 3, 4; Art Club 3; Biology 4.

HENRY PASQUALE
New Providence
College Prep.

Hank, our senior class V. Pres., has considerable talent for dancing and smooth talking. H. R. Pres. 1; Baseball 1, 3, 4; Sports Club 1, 2, 3, 4; Biology 1; Wood 1, 2, 3.

MARY PEPE
Springfield
Secretarial

Mary likes to cheer and the crowd likes to watch. Pep has done a lot for the senior class and we think she's tops. Cheerleader 3, 4; Class Treas. 2, Sec. 4; Modern Dance 1, 2, 3; Basketball 2; Baseball 1; May Queen Attendant 1; Steno 4; Hall Patrol 4.

DOLORES JEAN PERILLO
New Providence
Secretarial

Yankees means only one thing to Dee—baseball; and she's truly a feminine expert on their history. Library Council 1; Cheerleading Club 2, 3; Steno Club 4.

HELEN PETERSON
Millington
Secretarial

Her cheerful disposition makes her always welcome. If you're looking for fun, just look for Pete. H. R. V. Pres. 1, 4; Dayton News 1, 2, 3; Hall Patrol 2; Health Office 1, 2; Cheerleading Club 2, 3; Regionalogue; Senior Play Club.

WILLIAM PETERSON
Kenilworth
General

Bill believes the song should go . . . "you've got to be a baseball player to get along with a beautiful girl." Sports 2, 3, 4; Baseball 2; Spanish Club.

MURIEL E. PHILLIPS
Springfield
Secretarial

Phil loves winter sports and friendly people—that's why she's so easy to know. Art 1, 4; Cheerleading 3; Dayton News 4; Swimming 1, 2; Tips for Teens.

BEVERLY PLUMAKER
New Providence
General

Bev's our enthusiastic hockey, basketball, softball and volleyball player—just a true sports fan. Jr. Red Cross 4; Hall Patrol 4; Regionalogue 4; Softball; Basketball; Volleyball.

RUTH PLEINES
New Providence
College Prep.

Ruthie's artistic ability has won her many admiring friends. Hall Patrol Sec. 1; Art Club; Glee Club; Cheerleading; Regionalogue 4.

RICHARD C. POWELL
Springfield
General

Dick's keen on cars and motorcycles, rates sports second on his hit parade. Sports Club 1, 2, 3, 4.

JOAN CLAIRE PRESTON
Springfield
College Prep.

Though Joan has only been with us since our Junior year, she has won many friends with her winning personality and varied abilities. Modern Dance 3, 4; Art Club 3; Typing 4; Basketball 3, 4; Baseball 3, 4; Hockey 4; Volleyball 3, 4.

CHARLOTTE ANNE REDDINGTON
Springfield
General

A roller-skating fan; potential Derby racer, Charlotte's fond of all sports. Tips for Teens 3, 4; Basketball 4; Baseball 4.

CAROL RACK
Scotch Plains
College Prep.

Poised, attractive, and dramatic, Carol's with us again at Regional. Dayton News 2, 3; Regionalogue Typing 3; Senior Play Club; Biology 2; Cheerleading Club 2, 3; Choir 4; Glee Club 3.

FRED V. RICA
Kenilworth
General

Another Rica to be added to Regional's football Hall of Fame—Babe's an all right guy. Football 1, 2, 3, 4; Wrestling 1, 2.

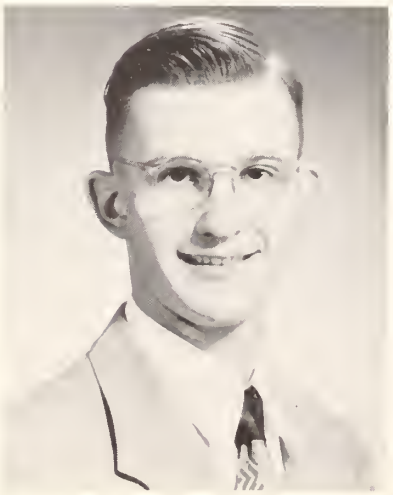

KARL H. REINHARDT
Clark
College Prep. Ag.

Ambition has been the keynote to all of Karl's endeavors, but on fun's side he has his hillbilly music and square dancing. Honor Society 3, 4; F. F. A. 1, 2, 3, 4.

MERYL J. RIKER
Mountainside
Secretarial

When it comes to appreciating humor you can always count on Giggles. Hall Patrol 2, 3; Glee Club 1, 2, 3, 4; Choir 3, 4; Leather 2; Forum 2, 3; Senior Play 4.

CHARLES F. RINDERER
Clark
General

A quiet senior interested in cars, shopwork and traveling. Photography 3, 4; Metal 4; Wood 3.

ANTHONY M. RIZZI
Kenilworth
General

Tony's a gum chewing Yankee rooter, who perfects pitches in Baseball. Senior Play Club 4; Baseball 3, 4.

ROBERT J. RITTWEGER
Kenilworth
General

You will always find Herky doing his all for the Bulldogs . . . have you ever met a more likeable guy? Hall Patrol 3, 4; Football 1, 2, 3, 4; Wrestling 3, 4; Baseball 3; Chef Club.

NORMA ROBERTS
Kenilworth
College Prep.

Attractive, and a strong Regional booster, Norma's had a definite place in this class. Choir 1, 2, 3, 4; Ensemble 2; Hall Patrol 1, 2, 3, 4; Red Cross 1; Cheerleading 3; Typing 4.

LOUIS RODRIQUEZ
Springfield
College Prep.

Lou—everyone's friend, a gentleman and a scholar—What higher tribute could be given? Student Council 1, 4; H. R. V. P. 2; Basketball 1, 2; Forum 4; Dayton News 4; Sports Club 1, 2.

ANITA ROESER
Kenilworth
Secretarial

Shy and poised, Blondie is easy on the eye. Cheerleading 2; Hall Patrol 4; Twirling 3; Tips for Teens.

ROBERT ROGERS
New Providence
College Prep.

"Tugor" is an avid Cardinal fan with a friendly personality and a deep sympathy for Dodger fans. Sports 3, 4; Biology 2; Baseball 3, 4.

FRANK RONKOVITZ
Springfield
College Prep.

An all around good fellow, Rockie is known and liked by all. Basketball 1, 2, 3, 4; Movie Crew 2, 3, 4.

THERESA MARIE RONDEAU
Springfield
General

Terry's interests are varied—sports and the Dodgers are her favorites. Glee Club 1; Biology Club 2; Senior Play 4; Hockey 4; Baseball 3.

PEGGY JOAN RULISON
New Providence
College Prep.

Peg's vivacious manner and well-known chuckle are known by all. Her friendship is invaluable. Assistant Year Book Editor; Senior Play 4; Modern Dance 3, 4; Cheerleading 3; Basketball 1, 2, 3, 4; Baseball 1, 2, 3, 4; Regionalogue 4.

DOROTHY JANE RUNYON
Springfield
College Prep.

Dottie is a cute little brunette equipped with freckles, fun, personality and a wonderful sense of humor. H.R. Sec. and Treas. 4; Glee Club 1, 2, 3, 4; Choir 3, 4; Senior Play 4; Basketball 1, 2, 3, 4; Softball 1, 2, 4; Hockey 1, 4; Regionalogue 4.

JOAN RUSCANSKY
Springfield
Secretarial

Gay, smiling, talkative, and neatly attractive—that sums up Rusty. H. R. Pres. 3; Tips for Teens 1, 3; Cheerleading 2, Steno Club 4.

MARTHA V. RUTSCHER
Springfield
General

Mar is really a sweet girl with ambitions, and such a help in the cafeteria. Glee Class 1, 3, 4; Glee Club 1, 3, 4; Typing 3; Library Council 4; Modern Dance 2.

ROSEMARIE RYCHLIK
New Providence
College Prep.

Richie is the strawberry blond with a pleasing personality and a giggle that has enlighted many a class. Choir 4; Glee Club 3, 4; Honor Society 4; Typing; Regionalogue 4; Cheerleading 3; Twirling 2, 3.

GLORIA SALVATORIELLO
Mountainside
College Prep.

Babe has won many friends with her sparkling smile and wonderful personality. Health Office Assistant 1; Cheerleading 2, 3; Regionalogue 4; Senior Play Club 4; Red Cross 1.

FLORENCE SCHARTZ
Springfield
Secretarial

Bee loves jalopies, banana splits and fun-happy people.

NORMA SCHAEFER
Kenilworth
Secretarial

The gal with a great sense of humor, just naturally clicks with all who know her. Always ready for a good time—that's our Mouse. Hall Patrol 2, 3, 4; Glee Club 1, 2, 3; Cheerleading 2; Senior Play Club 4.

WILLIAM A. SCHIDER
Clark
General

Bill is our born comedian; will never have any trouble getting along with others (especially the girls). Sports 2; Metal 3; Wood 3; Track.

RICHARD SCHINDLER
Clark
College Prep.

Wickis can make anyone laugh. A fine guard and tackle on the football team. Football 3, 4; Wrestling 1, 2, 3, 4

LORETTA SCHROLL
Garwood
Secretarial

Loretta loves fun, laughter and football . . . also fencing and dancing. Twirling 1, 2, 3, 4; Choir 1, 2; Leathercraft 1; Dancing 1, 2.

ROSEMARIE SCHOWALD
Mountainside
College Prep.

At her best around boys, Rosie also has talent in singing. Honor Society 3, 4; Choir 2, 3, 4; Glee Club 1, 2, 3, 4; Ensemble 3, 4; Treas. of Student Council 2, 3; Senior Play Club 4.

DORIS SHALLCROSS
Kenilworth
College Prep.

Dor is one swell kid—noted for her personality, voice, and temperamental Ford. G. A. A. Sec. 2; Choir 2, 3; Ensemble 4; H. R. Vice Pres. 4; Regionalogue 4.

ELSBETH SHUMM
Kenilworth
Secretarial

El makes two things—high honor roll, and her own clothes; and both she accomplishes with high quality. Glee Club 1, Leather 2, 3; Steno 4.

TIMOTHY SHEEHAN
Springfield
College Prep.

Tim's quite a wit. He has that special place in his heart for "Old women." Metal; Wood; Sports.

RICHARD SHERRY
Springfield
College Prep.

What more could we say about Dick than he's tops—in sports, in school, and among his friends. Class Pres. 3, 4; Vice Pres. 1; Student Council 1, 3, 4; Football 1, 2, 3, 4; Basketball 1, 2.

"Doo"
Hope you have fun this year teaching.
June

JUNE C. SHOTWELL
Springfield
Secretarial

Because June is so sweet she is liked by everyone. Her quietness dissolves in Regional's cheering section. Choir 2, 3, 4; Ensemble 4; Hall Patrol 4; Modern Dance 2, 3; Tips for Teens 4; Hockey 2, 3, 4.

DONALD SHIMKUS
Garwood
College Prep.

Shim is really alert and though he has a reputation for being quiet he supplies many a laugh. Biology 3; Sports Club 1, 2, 3, 4.

CLIFFORD SMITH
Springfield
College Prep.

Smitty has been an asset in many a game; remember his towering form on the court and the fields? Basketball 1, 2, 3, 4; Track 2, 3, 4; Football 4; Basketball Club 1, 2, 3, 4; Football Club 4; Track Club 2, 3, 4.

KATHERINE ANN SMITH
New Providence
College Prep.

Kay is one of the most active members of our class. Her skills and enthusiasm have sparked girl's sports. G. A. A. Tres. 3; G. A. A. 1, 2, 3, 4; Hockey 1, 2, 3, 4; Basketball 1, 2, 3, 4; Baseball 1, 2, 3, 4; Regionalogue 4; Senior Play Club 4; Tennis 2, 3; Hall Patrol 1, 2; Archery 1; Band 1; Art 2, 3; Dayton News 3, 4.

LENORE SMITH
New Providence
College Prep.

Lee's that neat little red head who joined us this year. . . oh, those brown eyes. Regionalogue 4.

ROBERT A. SMITH
Springfield
College Prep.

Bob becomes an artist by capturing any mood through the lens of his camera. Photography Club Pres. 1, 2; Chemistry Club 3; Typing Club 3; Regionalogue 4; Hall Patrol 1, 2; Band 1; Dayton News 3, 4.

ANTHONY SOSIDKA
Garwood
General

Three great possessions has our "Ants"—terrific skill in basketball, a terrific way with his friends, and a terrific leopard skin shirt. Basketball 1, 2, 3, 4; Basketball Club 2, 3, 4; Sports Club 1, 2, 3, 4.

CHARLES C. SNAVELY
Clark
College Prep.

Chuck, square dance caller extraordinary, posesses wit and ability. Choir 4; Regionalogue 4.

ELIZABETH SPELLMAN
Westfield
College Prep.

Behind her ready wit is a hidden depth of seriousness which makes Liz's friendship so valuable. Honor Society 3 4; French Honor Society 3, 4; Choir 2, 3, 4; Glee Club 2, 3; Forum 1, 2, 3; Regionalogue 4; Hockey 2, 3.

JOHN SPERANZA
Garwood
General

It's nice to be natural when you're naturally nice. Personality Plus—that's Russ. Homeroom Treas. 3; Sports Club 1, 2, 3, 4; Football 1, 2, 3, 4.

DOROTHY STONER
Garwood
Secretarial

A peppy, good natured, and friendly cheerleader. H. R. Pres. 4; Cheerleader Mgr. Cheerleading 2, 3; Hall Patrol 3, 4; Sr. Play Regionalogue 4; Tips for Teens 1; Hockey 1.

ROBERT STRACK
Kenilworth
General

Magoo—known throughout Regional as that friendly fella with the bashful smile—is little known for his tremendous talent in art. Biology 1; Photography 1; Sports Club 1, 2; Track 1.

WILMA STURM
New Providence
Secretarial

A ready smile and a cheerful disposition towards all have made our years with Wilma pleasurable. Homeroom Treas. 1, 2; Hall Patrol 3, 4; Modern Dance 4; Typing 2; Cheerleading Club 2, 3; Cooking 4; Art 3.

MARILYN J. STRINGHAM
Clark
Commercial

Don't tell Marilyn how good she is at sports. She'll blush from ear to ear and hide her winsome smile. Senior Play Club 4; Modern Dance 3; Hockey 1, 2, 3; Basketball 2, 3, 4; Swimming 1, 2, 3, 4; Baseball 1, 2, 3, 4.

ALLEN SWIGEL
Springfield
General

Al proves to be an interesting friend with his versatile interests ranging from winter sports to dogs. Radio 4.

DONALD SULLIVAN
New Providence
General

"America's number one heel" does not apply to this Sullivan. He's a swell guy. Sports 3, 4; Biology 4; Phonograph 2.

WAYNE TENNESON
Garwood
General

Although many think of Epp as the well dressed man, we think of him as a grand guy. Track 3, 4; Bookroom 1, 2, 3; Sports 1, 2, 3, 4; Hall Patrol 3, 4.

RICHARD TOMASETTI
New Providence
General

In his own way Tom has contributed much to Regional in sports and in good fellowship. Football 1; Basketball 3, 4; Baseball 2, 3, 4; Sports Club 1, 2, 3.

RODNEY VAN NATTA
Garwood
General

When the chips are down, quiet Rodney is a true buddy. Wood 1, 2, 3, 4; Radio 1; Biology 1.

FRANK D. VICENDESE
New Providence
General

Chuck, our class pin-up, is an all around favorite. Regional will lose one of its best lettermen. Student Council 1, 2; Class Pres. 1; Hall Patrol 3, 4; Football 1, 2, 3, 4; Baseball 1, 2, 3, 4.

JANET WALKER
Mountainside
College Prep.

New to us this year, Janet has made us feel as if she belongs here. Choir 4; Glee Club 4; Softball 4.

WILLIAM WAKEFIELD
Kenilworth
General

Bubba has brought us good luck in many football games. Cars and girls rate high with him. Sport 2, 3, 4; Wrestling 2; Printing 4; Football 1.

JOYCE WALLING
New Providence
College Prep.

Joyce's horsemanship and fine art work are proof positive that big ability can come pint size. Home Room Sec. 4; Regionalogue 4; Art 1, 2, 3, 4; Baseball 3, 4.

ALLAN WALSH
Springfield
College Prep.

How glad we are that Knobby has returned again to the halls of Regional. We missed his deep tones in choir, and his friendly ways. Choir 3, 4; Radio 2; Sports Club 1, 2, 3; Senior Play Club.

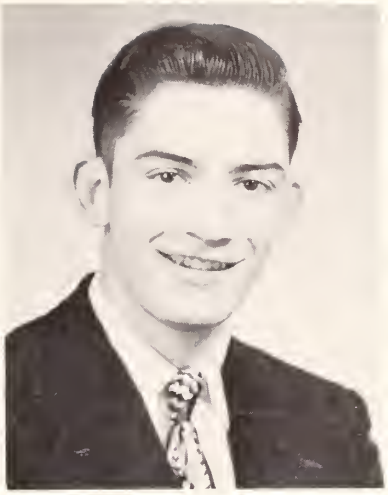

BARBARA WEHRLE
Springfield
Secretarial

Barb's pep and spirit make her a vital part of the cheerleading squad, and at Regional. Student Council 3; Cheerleader 3, 4; Modern Dance 4; Hockey 1, 2; Baseball 1, 2, 3, 4; Basketball 1, 2, 3, 4.

JUDITH ANN WAMBACH
Springfield
Secretarial

Judy is reserved but her personality shows in her piano playing. Home Room Sec. 1; Tips for Teens 2, 3; Senior Play.

ROBERT WENZEL
Garwood
General

Because of his steadiness, Bob keeps up with his friends and his school work. Sport Club 1, 2, 3; Biology 1, 4; Wood 3, 4.

You a Swell fellow Bob but too easy with the kids
Bob

WILLIAM WOIDT
Garwood
General

Bill has a mind for magic because of his alertness and keenness. Sports 2, 3, 4; Biology 3; Print 4; Art 4.

DOLORES A. WOJCIECHOWSKI
Clark
Secretarial

Dee likes pretty clothes and dancing. She has a quiet manner and is a good student. Home Room Vice Pres. 4; Dayton News 3; Steno 4.

DELPHINE WORRILDS
Springfield
General

In a gracious way Dolly really does things well. Her sports accomplishments are a good example. Dancing 4; Art 2; Biology 2; Library 3; Baseball 1, 2, 3, 4; Hockey 1, 2, 3, 4; Basketball 1, 2, 3 4.

NICHOLAS ZAMPAGLIONE
Kenilworth
General Agriculture

You never know Nick is there in class but his actions speak louder than words on the football field. F. F. A. 3, 4; Football 1, 3, 4.

EDWARD HARRY ZABEL
Clark
College Prep.

Ed loves basketball and the spectators love him when his talents come to life on the court. Basketball 1, 2, 3, 4; Basketball Club 1, 2, 3, 4.

DOLORES R. ZEITLER
Mountainside
College Prep.

Our future journalist who is reserved but shows her true feeling in writing. Honor Society 3, 4; Dayton News Editor-in-Chief 3, 4; Dayton News Feature Editor 2; Student Council Sec. 4; Forum Club Treas. 2; Sec. 3; Regionalogue 4; Library Council 4; Home Room Pres. 2.

ALAN ZIMMER
Mountainside
College Prep.

"Last but not least" Zimbo, a good scholar and athlete and someday, we hope, a good doctor. Basketball 1, 2, 4; Baseball 2, 3, 4; Sports Club 4; Print 2; Photography 1.

Senior Officers

Richard Sherry
President

Henry Pasquale
Vice President

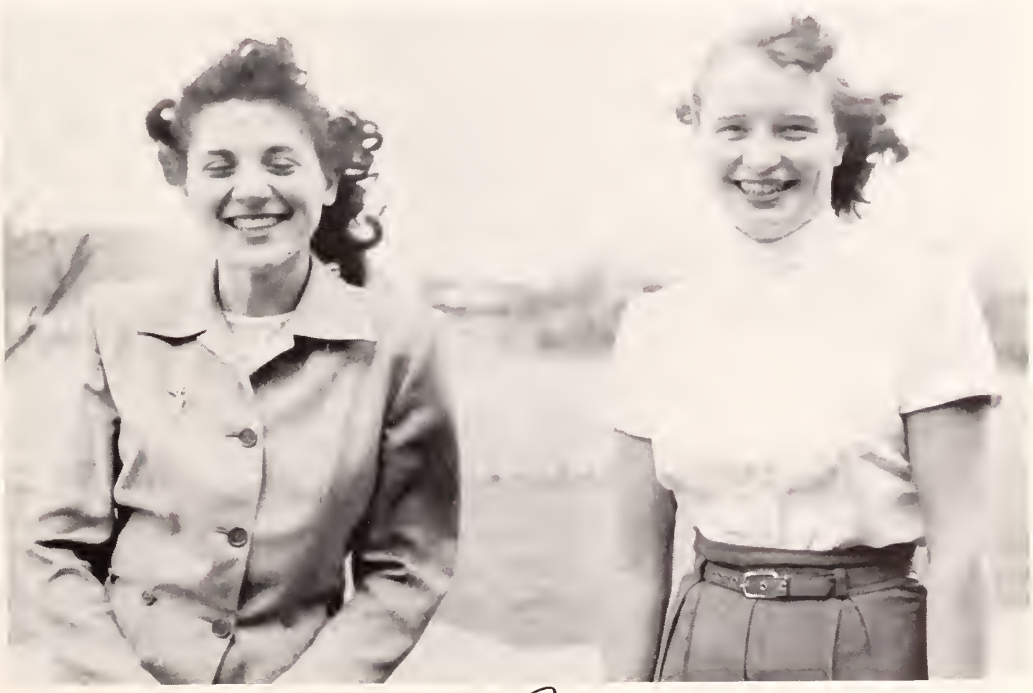

Mary Pepe
Secretary

Joan Grate
Treasurer

Our Superlative Ensigns

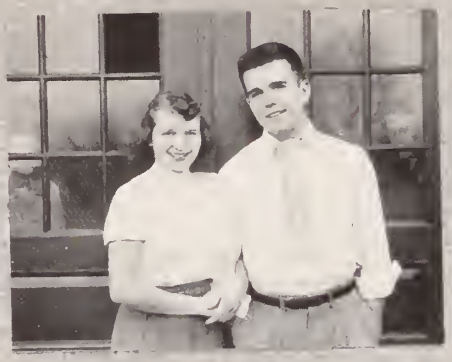

Most Popular
J. Grate — R. Sherry

Most Talkative
N. Cook — K. Lighthipe

Prettiest Eyes
J. Cardella — J. Borrelli

Class Writers
A. Mortaruolo — D. Zeitler

Peppiest
J. Murray — B. Werhle

Class Pin Ups
J. Loveland — F. Vicendese

Sweetest
J. Grate — J. Murray

Best Looking
R. Mulholland — M. Binder

Blushers
L. Falkenberg — J. Murray

Most Talented
J. Corrado — J. Lorenz

Romeo and Juliet
C. Smith — D. Stoner

Hobbyists
K. Green — N. Jacobus

Best Personality
R. Sherry — K. Green

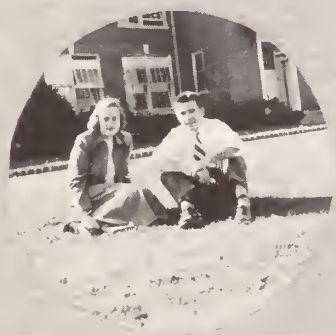

Best All Around Students
G. Palmer — R. Sherry

Best Dressed
W. Tenneson — J. Dempsey

Most Likely to Succeed
and Most Ambitious
K. Reinhardt — D. Zeitler

Flirts
R. Schowald — E. Masaitis

Dramatists
K. Green — J. Corrado

Athletes
E. Buhler — S. Gonczlik

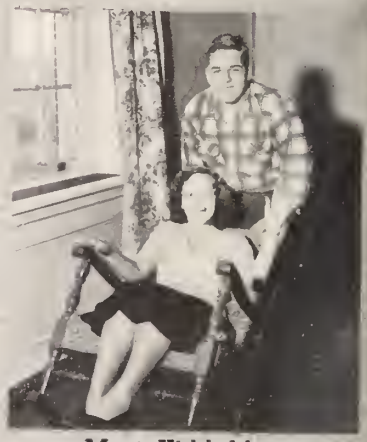

Most Kiddable
R. Schowald — R. Rittweger

Musician
D. McKenna — A. Caswell

Wrigleys' Best Customers
N. Cook — W. Schider

Sophisticated
M. Hartig — L. Parkinson

Faculty Drag
N. Roberts — W. Mahaly

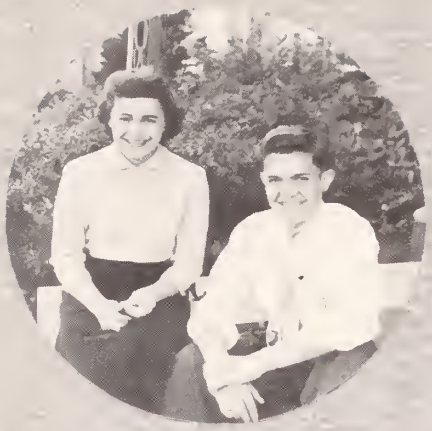

Best Smile
G. Salvatoriello — L. Parkinson

Dancers
R. MacMahan — H. Pasquale

Quietest
A. Ayres — N. Zampaglione

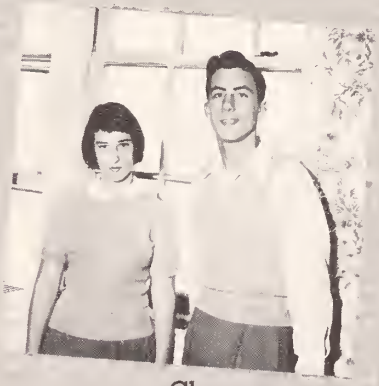

Class Wit
E. Spellman — W. Schider

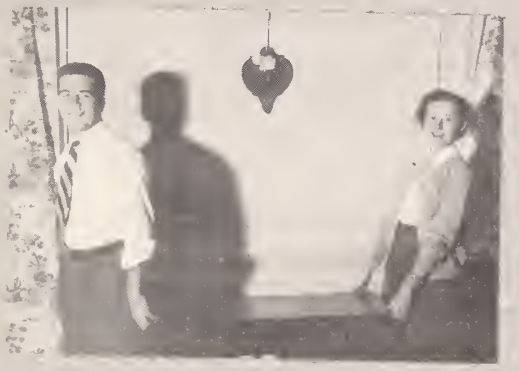

Did Most For Class
R. Sherry — D. Zeitler

The Voice
K. Lighthipe — J. Lorenz

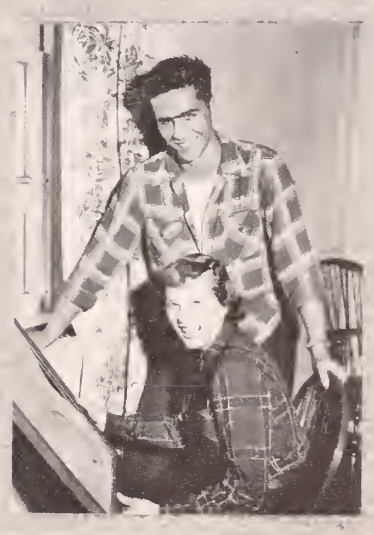

Artists
J. Borrelli — K. Green

MIDDIES

UNDERCLASSMEN OFFICERS

R. Helminski, F. Asal, G. Schwarz, S. LaSecla, C. Honecker, R. Coles, R. Thwaites.

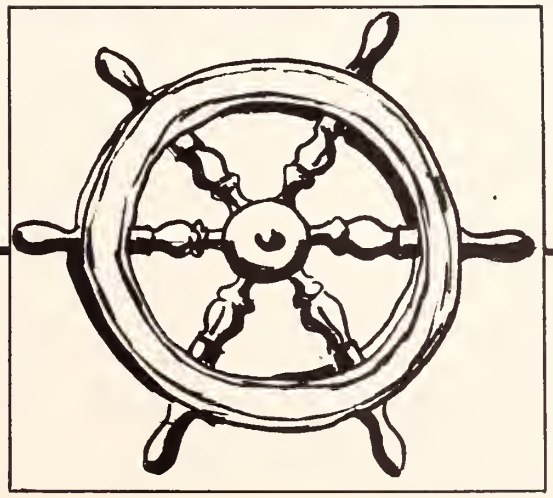

JUNIORS

A. Adlasnig, L. Alieri, R. Anderson, D. Andrus, R. Applebaugh, T. Baike, B. Ball, A. Bassett, B. Bataille, F. Bayley, B. Bendal, E. Beiswinger, N. Berger, F. Bertolamy, R. Beyerl, J. Biczycki, L. Bideau, R. Bies, D. Bird, A. Bischoff, W. Blenwas, T. Borter, J. Boublis, D. Bradbury, I. Brettler, M. Brewer, D. Brezney, D. Britto, B. Brodhead, E. Buckley, G. Buckler, U. Burner, E. Buser, B. Cameron, J. Cannonie, P. Carbov, S. Carlson, A. Castile, P. Caswell, M. Catalano, J. Cerulli, B. Charles, A. Cheety, J. Chrappo, B. Coles, F. Colicchio, D. Compton, E. Conrads, R. Cooper, D. Corvelayn, B. Cowperthwaite, D. Crivello, E. Currie, D. Davighi, M. DeCicco, M. DeDuca, A. Dobrow, R. Dolezal, D. Drake, R. Dunn, R. Fahs, R. Falduti, J. Farinhas, R. Foley, R. Fontenelli, R. Forgino, P. Franklin, G. Fried, H. Galka, W. Gashlin, J. Gonnella, M. Grmek, R. Grush, D. Halbsgut, J. Hall, D. Hansen, A. Hartman, F. Haussman, P. Harvey, C. Heckel, J. Heyman, R. Higgins, T. Hoagland, W. Hoeltering, R. Hoer, B. Hooker, F. Hrdlicka, M. A. Huber, C. Hutchins, R. Huzar, J. Jacobson, C. Jankowski, A. Kavalieros, B. Kirk, M. Kiss, J. Klem, M. Knoop, R. Kopp, J. Kormendy, T. Kramer, A. Krieger, S. Krenitsky, R. Kuchera, C. Kuell, C. Kulmayer, C. Lambert, R. LaRouche, S. LaSecla, B. Lawson.

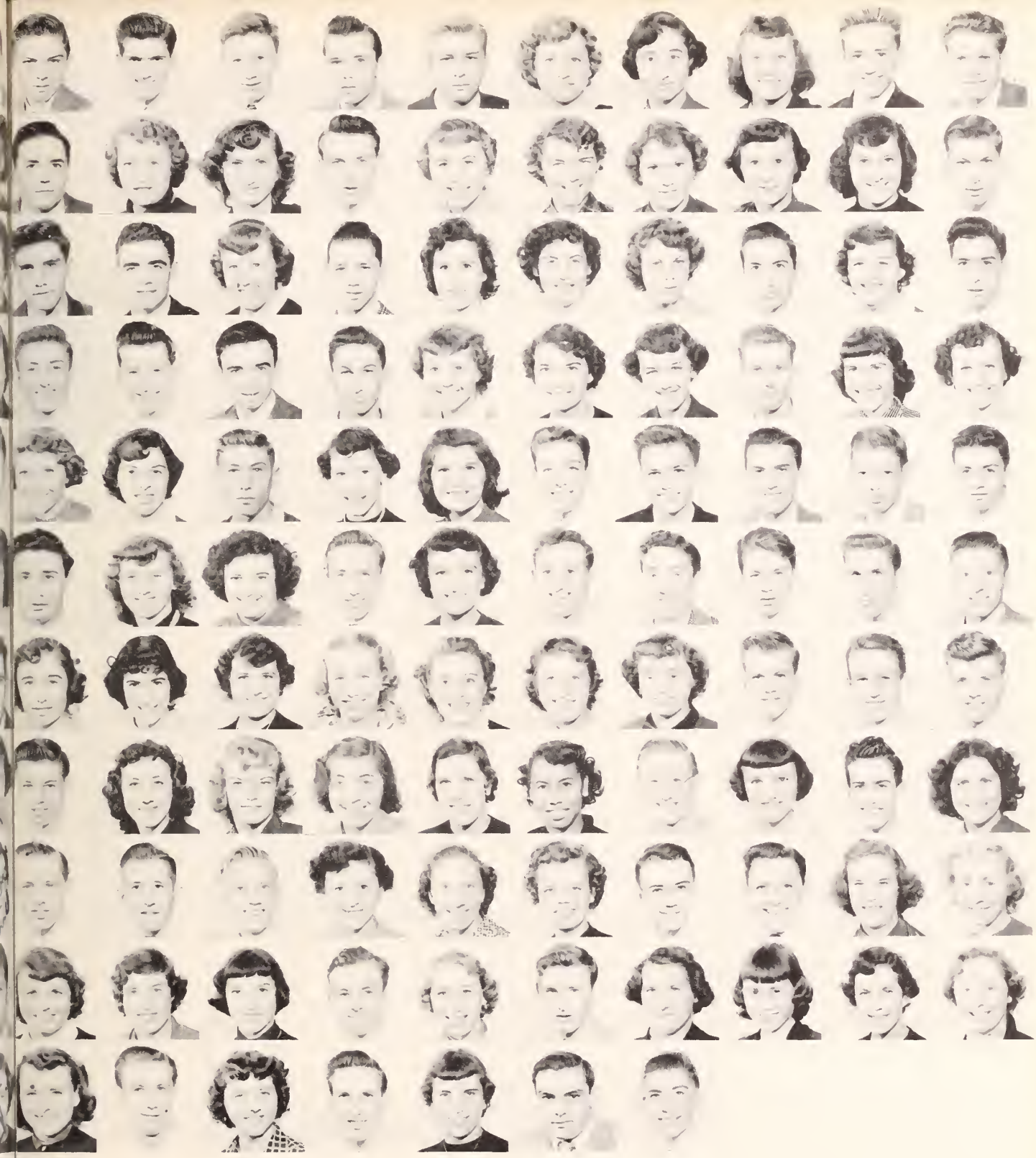

D. Lenard, J. Leone, C. Lord, L. Lurz, H. Lydiksen, D. Maiwaldt, D. Maslow, A. May, J. Mayer. C. McDonough, J. McGowan, S. Meissner, J. Nemeth, N. Merz, A. Meusel, K. Monahan, P. Mconey, M. Morris, C. Muth, T. Nason, J. Neville, J. Noblitt, L. Nordlin, D. O'Brien, P. Osman B. Pasquale, A. Patrick, J. Pepe, S. Peterson, N. Petrontone, L. Petroziello, H. Piekarski, J. Peipei, D. Powell, C. Protko, D. Pultz, J. Rapp, G. Ray, M. Rectar, M. Reed, J. Reese, S. Reinhardt J. Reuter, M. Richards, J. Rillo, D. Rittersbacher, A. Roberts, R. Roessner, R. Rowles, R. Ruggeri, D. Russo, D. Rutscher, F. Sampieri, W. Sandhorst, A. Santaniello, J. Searillo, R. Scarpone, P. Schaub, R. Scheffler, D. Schramm, C. Schuss, F. Scrimente, D. Seal. M. Seibold, B. Sell, C. Simms, M. Siragusa, J. Sorensen, N. Soucek, B. Spang, R. Spindell, M. Staruch, D. Stein, E. Steinleitner, J. Stephan, D. Street, J. Stults, A. Sturm, J. Testa, G. Thompson, J. Thompson, B. Thwaites, N. Tonnessen, J. Toomey, C. Torode, M. Trzcinski, B. Tuzik, G. Underwood, E. VanBlarcum, N. VanTuin, B. VonOhlen, J. Walsh, H. Wanko, D. Wayne, L. Weber, R. Weiss, C. Wehrle, B. Whitley, N. Widmer, D. Williams, M. Wissell, J. Witkowski, H. Woinski, R. Wojtech, N. Wolfe, L. Zichichi, B. Zimmer. JUNIORS MISSING: B. Benhoff, N. Benson, W. Caballero, R. Crown, L. Dauber, J. Deoone, J. Edgar, D. Eger, J. Evans, G. Ferrone, R. Ford, H. Friedrickson, B. Gunderson, R. Healey, P. Holley, A. Krieger, D. Manley, R. Minnella, M. Murphy, W. Nicholas, M. Nicholson, J. Pehm, H. Scharre, C. Scheller, W. Staruch, E. Stevens, R. Venezia.

V. Altieri, R. Applebaugh, N. Archer, F. Asal, H. Bailey, A. Barbarise, B. Barnett, R. Bastian, R. Bednarik. L. Beers, N. Bendel, C. Beurer, W. Bischoff, J. Boiles, H. Bollenhoff, P. Bontemple, R. Bootsic, A. Borkowski, J. Bost, M. Botulinski, E. Boyce, A. Brahm, J. Brassler, J. Brennan, C. Brittain, A. Bullock, C. Butler, J. Caballero G. Camin, E. Capaldo, J. Capozzi, A. Casale, J. Casper, R. Cassio, A. Catalano, J. Christiano, V. Cipolletti W. Coleman, P. Copper, A. Corsaky, B. A. Dammig, J. Daniels, B. David, R. David, N. DeCavalcanti, R. DeFino, G. DiNunzio, M. Doherty, S. Donington, B. Dougherty, M. Dudick, J. Eldred, R. Elfvin, A. Ellingham, H. Engleman, J. Eppel, C. Ericksson, C. Faitoute, P. Feola, E. Ferrari, M. Ferrone D. Ficke, E. Figler, K. Flucht, P. Foertsch, V. Forneli, A. Frenzel, A. Frey, J. Fritsch, P. Frycki, L. Garguilo, V. Gawales, M. Gincley, E. Girling, H. Glock, H. Glowacky, H. Grapenthin, I. Grazulewich, J. Gribble, A. Griffin, D. Gulliford, J. Gwathney, J. Gwathney, B. Hanilton, J. Hansen, L. Hardy, B. Harris, A. Hector, R. Helminski, R. Hendrickson, M. Hennion, J. Herman, S. Hidi, M. Hoffman N. Hoffman, C. Honecker, S. Hopkins, M. Hospes, E. Houck, M. Howard, M. Huber, B. Huizing, H. Hull, B. Hyldahl, D. Imbimbo, P. Imbimbo, J. Jackson, E. M. Jahn, T. Jansco, A. Jesperson, R. A. Jones, R. W. Jones, P. Jordon, R. Kaiser, R. Kasperovich.

SOPH

PHMORES

M. L. Kenne, J. Keith, J. Kopp, T. Kramlick, J. Kraus, C. Krieger, J. Kroell, P. Kubowitz, K. Larsen, E. Laskey, B. Long, A. Luscnak, G.Lutes, D. Lynn, W. MacGregor, C. Manganelli, J. Martin, V. Martinkovic, M. Mascara, J. McElroy, J. McGrath, D. Meissner, C. Mente, J. Mergner, E. Meslar, W. Michaels, S. Michnowitz, L. Miele, P. Miele, H. Miller, H. Miskewitz, R. Monahan, P. Mondelli, D. Monroe, H. Mueller, J. Museemeci, S. Muzychko, J. Nadasky, J. Nesbitt, G. Nicholson, J. Nitschke, P. Oleckniche, P. Parkhurst, J. Patrick N. Pfitzinger. R. Pfitzinger, J. Pierce, S. Pierce, J. Pinder, D. Pollock, L. Poznanski, P. Prosseda, E. Ragonese, G. Reach. J. Reeves, E. Reinhardt, R. Reinhardt, O. Resch, E. Robe, T. Robe, A. Robertson, J. Robertson, D. Rosselet, D. Rothbard, G. Runyon, G. Rutins, E. Sacco, D. Sarkison, B. Scheffler, R. Schumm, P. Schuss, M. Schwartz, G. Schwarz. R. Scorese, A. Seale, K. Seibert, G. Selander, J. Shallcross, J. Simpson, A. Sharkey, C. Smart, J. Smith, R. Sorge, J. Staehly, A. Statile, B. Stivaly, J. Stonka, F. Stoffers, S. Sweeney, M. Testa, D. Thompson, W. Tobey, E. Toomen, W. Twyman, R. Ulrich, K. Vandermark, T. Van Riper, E. Vincent, E. Wagner, L. Wagner, J. Walker, J. Walters, V. Washam, J. Weber, R. Weber, E. Westerfield, C. Wilson, L. Winckler, A. Wojciechowski. R. Wolf, S. Worrilds, J. Worthington, E. Wurthoff, R. Yarnell, E. Ziegenfuss.

L. Adams, R. Aimone, M. Albert, F. Aloia, D. Amiano, R. Amon, J. Appleton, R. Arthur, W. Ayres, W. Baber, J. Barbarise, N. Bataille, R. Baver, R. Beling, G. Benkert, R. Benson, B. Benz, R. Berke, J. Berstler, R. Betz, P. Binder, W. Blythe, R. Boch, H. Bolich, M. Booker, M. Borgese, M. Borrelli, T. Boyle, C. Brown, S. Bruder, M. Bryan, S. Buchbinder, P. Buerkle, G. Buonanne, W. Buttkus, A. Calleo, A. Capaldo, A. Cardella, E. Casale, D. Cassere, M. L. Castaldo, V. Castro, V. Catalano, S. Cheety, L. Charistiansen, H. Coburn, R. Colandrea, R. Collins, J. Corveleyn, M. Cronkwright, B. A. Carrian, A. Curtiss, S. Davinys, B. Dawkins, P. D. Berjeois, D. Degenjardt, D. Deh, F. Delesso, G. DelConte, M. DelDuca, M. L. D'Elia, F. Deller, P. L. Demarest, J. Dobrowski, J. Donavan, B. Dowd, E. Dreshsler, H. Dzitko, G. Easton, R. Ehrman, D. Eichhorn, D. Erny, J. Esposito, J. Esposito, N. Esposito, A. Eva, R. Eysoldt, M. Fevole, J. Field, H. Filitz, D. Fink, M. Fischer, W. Fischer, V. Fisher, L. Fleetwood, D. Francisco, G. Fuchs, E. Funcheon, R. Gallo, B. Gammer, M. Garcia, F. Gargiulo, J. Gartland, R. Gauthier. A. Gerney, N. Glock, M. A. Graczik, E. Grah, J. Grate, D. Gray, D. Greenwood, T. Greniuichi, J. Grondin, R. Hahn. R. Hammond, R. Hartshorn, B. Haselmann, A. Haussmann, P. Havala, P. Heckmann, T. Heidinger, H. Heimbuck, D. Hoelterling, R. Holden, R. Holler, G. Holst, R. Holtz, D. House, P. Hardlicka, J. Hutton, D. Hyers J. Ingate, P. Jackson, D. Johnason, E. Johanson, G. Jones, R. Kato, G. Keane, J. Kehl, R. Keimling, J. Kelly, V. Kelsay, D. Kerr, G. Klose, P. Knazynski.

FRESHMEN

D. Knowlton, J. Koenig, J. Kokulak, W. Konya, L. Kordelski, G. Korvac, B. Kostyal, W. Kuback, M. Kuffer, J. Lambert, I. Lelak. A. Little, A. Loder, P. Mabbott, G. MacKenzie, F. Makronsky, M. Manning, J. Mardin, W. Marino, N. Martin, R. Martin, T. Martin, S. Martinkovic, E. MaSaitis, W. McCarthy, M. McCaskill, L. McGeehan, R. McGiffin, J. McGowan, J. N. McKluskey, J. Madler, H. Maikle, L. Malka, C. Mesker, F. Mocarski, J. Moran, E. Morris, R. Morrow, M. Mulford, W. Mulholland, H. Murphy, F. Meyers, A. Nenninger, J. Nolan, T. Nolan, E. Novak, J. Pappas, B. Parkinson, D. Parsons, M. Pazienza, E. Pederson, A. Perillo, A. Petz, J. Petzinger, K. Phillips, J. Polizzotto, R. Pruzkowski, M. Quinton, M. Rathyen, H. Rawicz, J. Reddington, E. Reibert, M. Renk, C. Reynolds. G. Reynolds, R. Reynolds, B. Rhatigon, A. Richardson, G. Richelo, K. Rinaldy, G. Robbins, M. A. Roessner, V. Rogers, R. Ronkovitz. L. Rottman, E. Rudy, C. Runcie, B. A. Scheidegger, G. Schmidbauer, W. Schubert, P. Schweitzer, J. Scuorzo, P. Scuorzo, R. Sevcovi. G. Schaffer, J. Shaffer, J. Shallcross, R. Slowski, O. Slotterbeck, G. Smith, W. Smith, C. Speranzi, M. Spina, P. Staehile. R. Stedman, J. Steffen, M. Stenen, C. Steppe, R. Stichter, D. Stiles, G. Strack, J. Sturm, G. Tenneson, A. Thomas. C. Thompson, M. Tino, J. Uilickney. H. Vandimark, J. Van Natta, R. Vierheilig, J. Smith, P. Vitale, C. Wagner, D. Walker, L. Walker, M. Wanca, B. Warner, S. Watkins, S. Watson, D. Weber, W. Weber, B. Wehrle, B. Welsh, B. J. Wesley, J. Wesner, B. Wilkins, R. Wilson, W. Winslow, P. Witkowski, P. Wolff, J. Wycoff, S. Zaffuto, C. Zeckowitz.

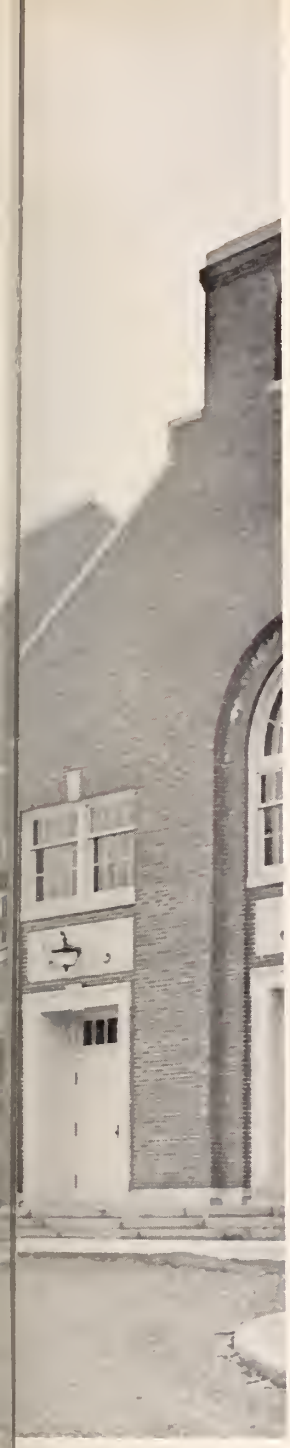

SHIPS

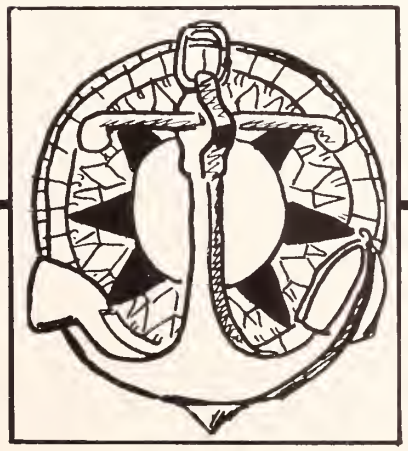

Tour of Inspection

As the day begins—

Physics Class *Determining the weather—clear sailing ahead*

Radio Class *Radiomen receive orders for the day.*

Trig Class

Shooting the sun.

Commercial Dept.

Clerical staff handling details.

Office Staff

Post this bulletin—Captain's orders.

Quartermaster Corps at work.

Sewing Class

Cooking Class

The Waves pretty up the boat in more waves than one.

What makes chow so good.

Kitchen Staff

First row: L. Sherry, W. Huntington, Miss M. Maitland, Directress; P. Morrison, A. Detrick. Second row: I. Parsell, F. Borter, M. Belliveau, H. Schmidt.

Cafeteria

See, they even line up for it!

Gobs at Mess Hall.

Wood Shop

Repairing the old – building the new with wood.

Print Shop

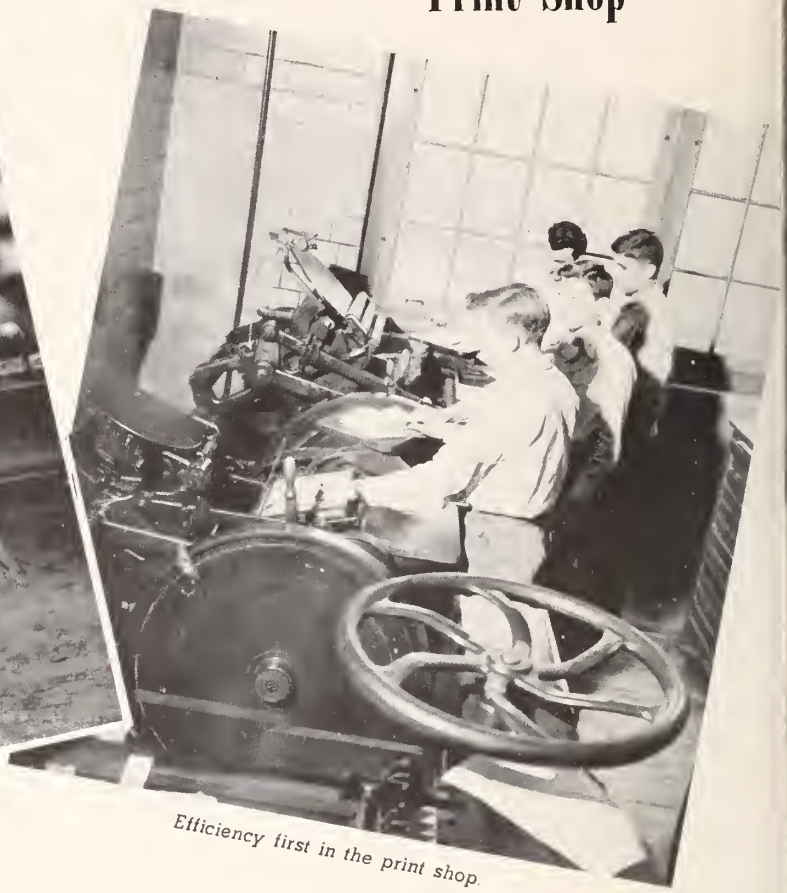

Efficiency first in the print shop.

Metal Shop

Experience is the best teacher in metal skills.

Janitor Staff

Deck hands—the four musketeers.

Sick bay attendants—in civilian life. health office assistants.

Health Office

Thump, thump—Dr. Kimche checks up.

Seated, first row: J. Casper, J. Schaffer, C. Mortaruolo, J. Aloia. Seated, second row: K. Vandermark, D. Fransisco, B. Dawkins, M. Degenhardt, J. Moran, E. Johansson, J. Barbarise. Third row: S. Buchbinder, M. Bryan, J. Kelley, M. Knoop, S. Watson, J. Gwathney, S. Worrilds, S. Cheety, P. Scuorzo. Fourth row: P. Staehle, M. Glock, H. Vandermark, M. McCaskill, B. Mutek, M. Spina, J. Lobenthal, B. Kostyal, J. Walker, A. Bullock, T. Rondeau.

Regionalogue Staff

Picture 1, first row: K. Smith, D. Runyon, J. Walling, G. Salvatoriello. Second row: K. Green, B. Clark, P. Bowman, C. Rack. Third row: R. Jennings, L. Forbes, J. Loveland, H. Honecker. Picture 2, Regionalogue Staff: K. Green, Art Editor; J. Hillier, Literary Editor; R. Smith, Photographer's Assistant; G. Palmer, Editor-in-chief; P. Rulison, Assistant Editor; R. Rychlik, Literary Editor; S. Davis, Art Editor; R. Palmquist, Photographer's Assistant; E. Becmer, Sports Editor.

Having a wonderful time writing the log!

Staff at Work

The crew that assembled this book.

Stage Crew

Backstage strategy.

Speech Class

Look out below!

Movie Crew

Join the navy and see the world—in the movies.

First row: E. Robe, R. Smith, J. Corrado, T. Robe. Second row: J. Kelley, F. Ronkovitz, G. Schwarz, T. Grant. Third row: A. Casale, H. Conrads, J. Smith.

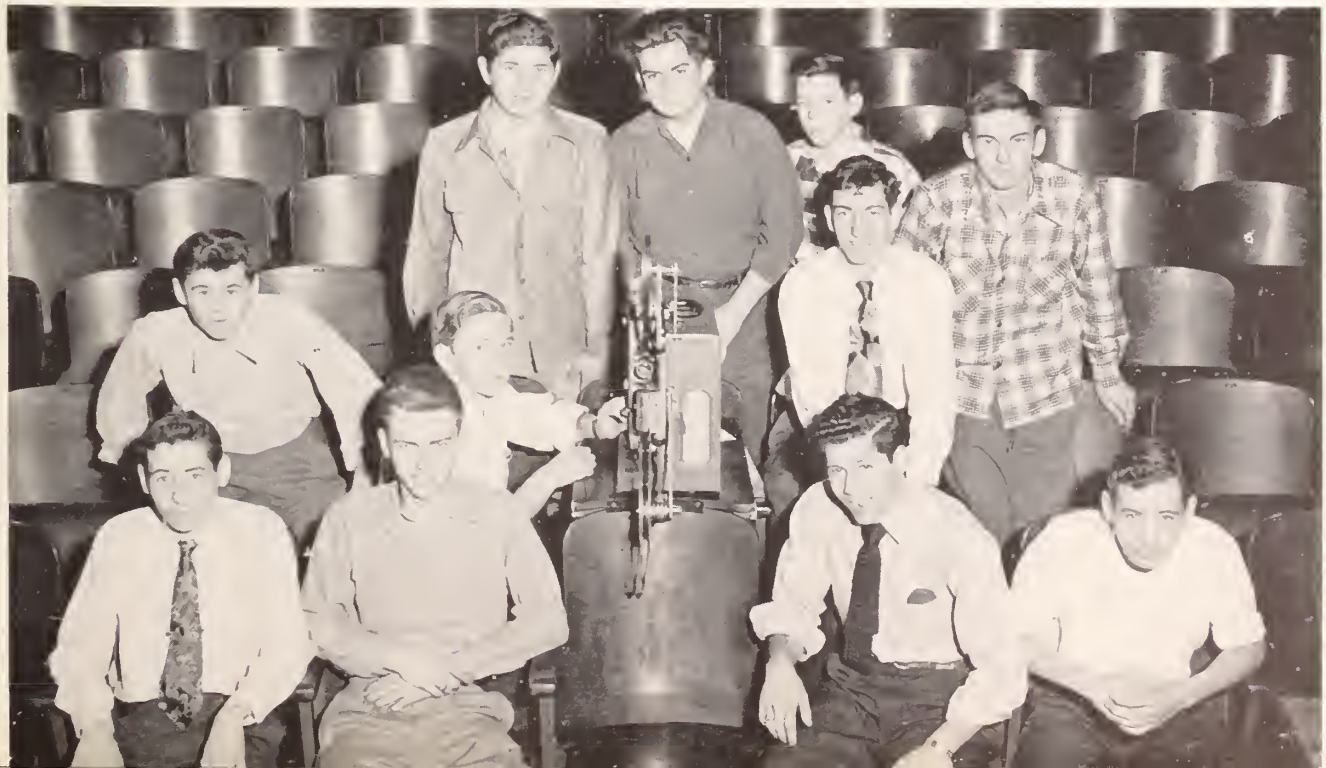

This year we got as far as gay Paree.

Junior Prom

Senior Ball

A Touch of Latin Amercia—the conga line.

Polar expeditions.

Art Class

Yearning for the land.

Sea artists at work.

A ghost to haunt a ghost ship.

Above C-level—
National Honor Society

Honor Society

First row: D. Maslow, S. Bialecki R. Dunn, D. Zietler, C. Rack E. Spellman, J. Cosgrove, R. Schowald, J. Lorenz. Second row: L. Mueller, J. Dempsey, S. Davis, A. Ayres, M. L. Hartig, G Palmer, B. Clark, R. Rychlik, M. Gonnella, E. Shumm. Third row: M. Knoop, J. Kormandy, L. Nordlin, P. Holley, J. Hillier, A. Casale, N. Widmer, D. Williams, U. Berger, M. Siragusa, E. Steinleitner. Fourth row: L. Parkinson, R. Jennings, J. Gonnella, W. Mahaly, D. Rittersbacker, K. Reinhardt, R. Coles, V. Leone, B. Kirk, Miss Porter.

Spokesmen for the crew— Student Council

Student Council

First row: P. Foertsch, G. Runyon, N. Wolf, D. Stoner, L. Falkenberg. Second row: K. Green, M. L. Hartig, D. Zeitler, B. Case, L. Altieri, L. Nordlin, D. Rutscher. Third row: F. Jackson, B. Benz, R. Forgino, J. Rapp, S. Krenitsky, E. Currie, M. Botulinski, P. Frycki. Fourth row: K. Brands, L. Parkinson, J. Kelly, F. Bailey, L. Rodriquez, J. Wyckoff, D. Hoelterling, W. Schubert.

First row: F. Hrdlicka, N. Wolfe, D. Britto, G. Thompson, S. Krenitsky, M. Triziniski. Second row: C. Mortarola, N. Roberts, B. Kavalieros, H. Mullins, R. McMahan, R. Schowald, B. Plumaker, D. Runyon, M. Howard, B. Harris. Third row: R. Eriksen, R. Rittweger, A. Roser, D. Brezney, D. Pultz, B. Protko, S. Reinhardt, M. Pepe, Altieri, J. Cosgrove.

Deck Patrol—
preserve law and order

Hall Patrol

Dear Doc,
It's been really swell
being in your class. I'll
miss it next year.
Love,
Barb

Thanks for passing me
Sue

Ellis
Cyan

Landlubbers—
Captains of the land

Ag. Department

Guidance

Charting the course ahead

Planning the crew's routine
are Miss Kraft and Miss Kasperovich

Library

Brushing up on spars and bars

The ship's library

Dayton News

How about this one, chief?

The guiding lights—
Miss Booth and Dolores Zeitler

Let's see the results of our endeavors.

First row: W. Chapman, D. Hansen, D. Maslow, B. Bentz, K. Smith, N. Widmer, D. Halbsgut. Second row: Miss Lyman, R. LaRouche, S. Davis, D. Zeitler, M. Kiss, E. Steinleitner, A. Mortaruola, Miss Booth. Third row: K. Green, B. Harris, R. Kuchera, R. Smith, J. Borter, W. Mahaly, J. Mc Nee, S. Bialecki.

The "Dayton News" sails smoothly manned by this capable crew.

Sirens of the Sea (Glee Club).

"Doc" - It's been swell havin' you! I think we've had a lot of fun in your 1TH Per. class. your little Dog Catcher - Jean Daniels.

Glee Club

First row: D. Britto, P. Binder, S. Davis, N. Cook, L. Wagner, G. Drake, M. Pazieza, P. Franklin, M. Booker, S. Cheety, J. Daniels, M. Wissel, E. Ford, P. Demarest, J. Brennan, B. Huizing, P. Hubowitz, R. Schowald, B. Kleier, J. Simpson, C. Thampaon, D. Street. Second row: A. Bullock, C. Schuss, J. Rapp, G. Strack, J. Loveland, M. Siragusa, B. Scheidegger, V. Cullis, B. Warner, E. Johanson, B. Case, M. Renk, M. Borgese, E. Buckley, D. Gullifer, E. Currie, J. Greenwood, M. Siebold, D. Seal, G. Fuchs, M. Doherty. Third row: V. Rogers, N. Widmer, G. Easton, B. A. Curran, C. Zechowitz, E. Drechster, M. Rutscher, G. Thornpson, A. Adlassnig, J. Lorenz, C. Fatoute, P. Schuss, B. Long, B. Von Ohlen, T. Hoagland, N. Van Trin, A. Santaniello, A. Patrick, D. Irving, E. Wagner, A. Bishoff, J. Keller, J. Jacobson. Fourth row: A. Caswell, G. Stephen, D. Rutscher, R. Rychlik, J. Worthington, G. Runyon, M. Howard, B. Clark, J. Hillier, N. Martin, M. Trczinshi, R. Dunn, J. Walsh, P. Caswell, A. Nenninger, A. Loder, N. Wolfe, M. Riker, K. Grampp, M. Hartig B. Haselmann, R. Grush.

Miss Midkiff, the gold braid of this corps, and her singing ensigns.

First row: J. Shotwell, D. Runyon, M. Siragusa, L. Wagner, J. Rapp, D. Shallcross, V. Cullis, M. Wissel, D. Street, R. Forgino, R. Schowald, P. Kubowitz, D. Bradbury, U. Burger, D. Williams. Second row: C. Werle, C. Simms, S. Davis, N. Widmer, B. Clark, R. Rychlik, K. Green, G. Palmer, C. Rack, E. Spellman, R. Dunn, J. Lorenz, J. Hillier, A. Patrick, D. Irving, N. Roberts J. Keller. Third row: P. Parkhurst R. Tuzik, R. Jennings, F. Eisenbeil, R. Urich, R. Frankiln, C. Snavely, J. Stults, H. Kerr, A. Mortaruola, D. Minton, B. Hyldahl, R. Andrews, A. Reach, C. Honecker, W. Parkhurst, P. Caswell, J. Loveland, M. L. Hartig, B. Haselmann, K. Gramp. Fourth row: D. Schramm, F. Bayley, J. Krauss, M. Havala, C. Hutchins, J. Kapp, G. Schwarz, H. Honecker, J. Kehl, P. Carboy, J. McElroy, J. Kelley, R. Kaiser, R. Eriksen, J. Borter, K. Lighthipe, A. Caswell, J. Stephan, M. Riker, B. Charles.

Bells and Buoys (Choir).

Choir

To the best Biology teacher in the school. "Doc" Rapp

Ensemble

Silver-toned Seamen. (Ensemble).

First row: S. Davis, J. Shotwell, R. Schowald, P. Kubowitz. Second row: G. Palmer, D. Shallcross, J. Lorenz, U. Burger, K. Grampp, B. Haselmann. Third row: J. Krauss, J. Stults, A. Mortaruola, A. Caswell, J. Stephan. Fourth row: D. Schramm, R. Tuzik, J. Kopp, R. Kaiser, W. Parkhurst, K. Lighthipe.

Day is done, Gone the sun

The Ensigns Present . . .

Some holly just for you, Mr. Whiteside.
(K. Green, J. Corrado, J. McNee)

May we come in, Mr. Whiteside?
(M. L. Hartig, D. Easton)

"Mr. and Mrs. Ernest Stanley request the presence of Sheridan Whiteside at a dinner to be held at their home in Mesalia, Ohio on March 16 and 17."

And what a dinner it was! Who can forget that suave, despicable cad—our own sweet Sherry? And then there was Maggie, his long suffering, lovesick secretary whose life was pleasantly disrupted by Bert Jefferson. Remember? Not to mention penquins, convicts, the octopus, the mummy (occupied by Lorraine Sheldon) and last but not least—cockroach city.

Mr. and Mrs. Stanley may never forget the dinner, but we shall never forget the play — the fun, the excitement, the make-up, the stagefright, opening night. Yes, "The Man Who Came To Dinner" leaves a soft spot in our hearts and laughs still fresh in our memories.

Here's to a whopping big success and a sure fire hit!

Egypt? No, it's Mesalia, Ohio!
(L. Forbes, R. McCusker)

I may vomit!
(D. Curtis, P. Bowman, J. Corrado)

"The Man Who Came to Dinner"

Deah me, you say the nicest things.
(L. Forbes, H. Graveman)

Whiteside must leave!
(J. Walker, A. Walsh)

This one's for Mr. Whiteside.
(K. Reinhardt, D. Shallcross)

Whiteside's many visitors.

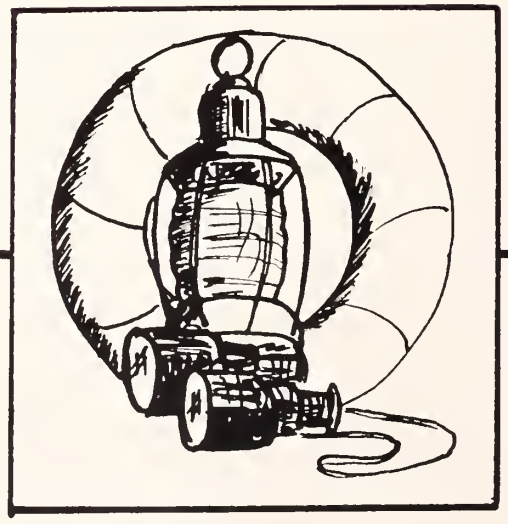

SPORTS

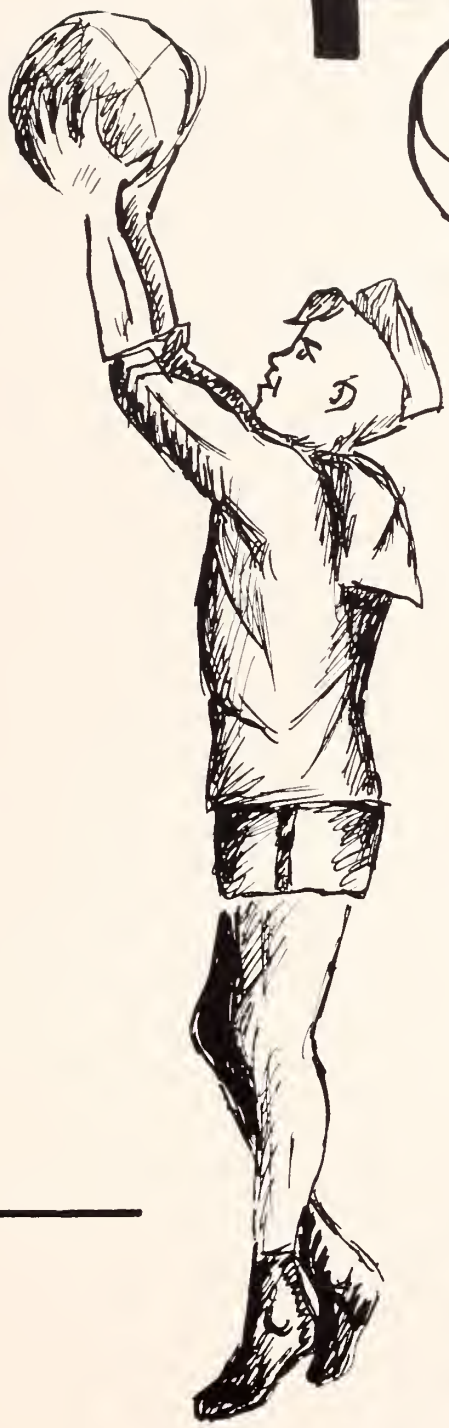

First row: T. Noone, R. Palmquist, F. Rica, J. Speranza, R. Rittweger, A. Larson, J. Haskell, F. Festa and F. Vicendese Co-Captains, R. Schindler, R. Sherry. Second row: Coaches Brown and Muller, C. Smith, J. Sorenson, T. Kasperovich, J. Pepe, R. Scheffler, R. Mulholland, E. Ma Saitis, R. Ruggieri, R. McCusker, N. Zampaglione, S. Gonczilik. Third row: L. Dauber, J. Noblitt, R. [illegible]ahs, R. Beyerl, J. Nadasky, J. Leone, F. Colicchio, J. [illegible]rman, N. Soucek, D. Russo, R. Coles, L. Bergamo, Mgr. [illegible]uffner, Coach De Rosa. Fourth row: Mgrs. H. Heimbin, R. Zimmer, S. Boublis, H. Frederickson, D. Ficke, R. [illegible]ies, J. Fontenelli, D. Schramm, L. Zichichi, R. Fontenelli, J. Keith, R. Reinhardt, J. Gwathney, H. Grapenthin, J. Melroy, Coach Ruby.

Hang on there, Bulldogs!

Football

Regional Site Champs again? Natch! and what a team! with a lin composed of Festa, Haskell, arsen, Rittweger, Speranza Zampaglione, Gonczlik, Smith and Rica and a backfield of Vcendese, Sherry, Noone, McCsker, Mullholland and Kaserovitch—how can you lose? and there are more where thy came from, too—a right sucessful season for our new coch, Mr. Brown.

Haskell, Rica icendese, Festa, Larson and ittweger made All-County whe Vicendese, Haskell and Fsta were All-State Team winers. Quite a year!

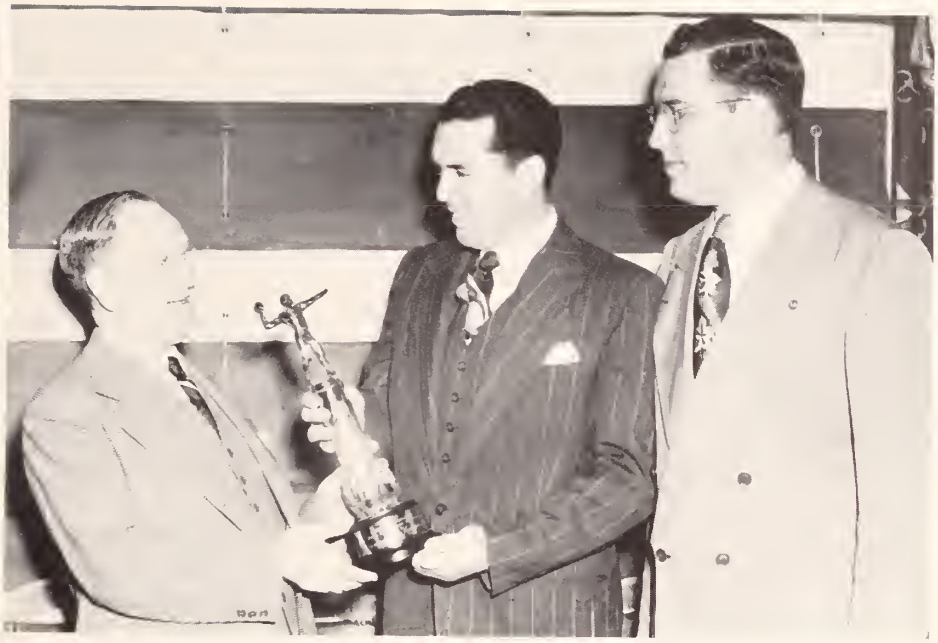

Walter Short, President of the NJISAA, presenting State Championship Trophy to Coach Brown with Mr. Schrumpf, President of Booster Club, looking on.

There's a flag on that play!

1950 FOOTBALL SEASON

Regional	28	Cranford	6
Regional	29	Sommerville	7
Regional	31	Caldwell	0
Regional	13	Roselle	0
Regional	48	Union	12
Regional	53	Rockaway	26
Regional	24	Linden	7
Regional	7	Rahway	7

Crash right through that line!

VARSITY BASKETBALL TEAM

First row: Coach Hohn, Mgrs. D. Wolfe, R. Anderson, Coach De Rosa. Second row: J. Murray, A. Zimmer, R. Tomasetti, E. Zabel, S. Gonczilik, J. Herman, W. MacGregor, C. Smith.

Basketball

Regional can well be proud of it's 1950-51 basketball squad. The varsity, composed of 8 seniors, a junior, and a sophomore, had a regular season record of 15 wins against 4 defeats. Sparked by John Murray, the team's mighty captain, Regional won its first three games. Then, however, we met our greatest rival, Rahway, and they handed us a setback.

But from mid-season on, we won eight straight. We had to meet Rahway again and we lost a heartbreaker. The victory over Summit in our last game was a decisive one and proved Regional's team had real ability, since Summit was crowned Suburban Conference Champs just previous to the game.

The J.V. Team had an even record—9 wins and 9 losses. The boys that made up the squad received the experience and coaching necessary to make them varsity material for next year.

He sinks it!
—and another 2 points for Regional.

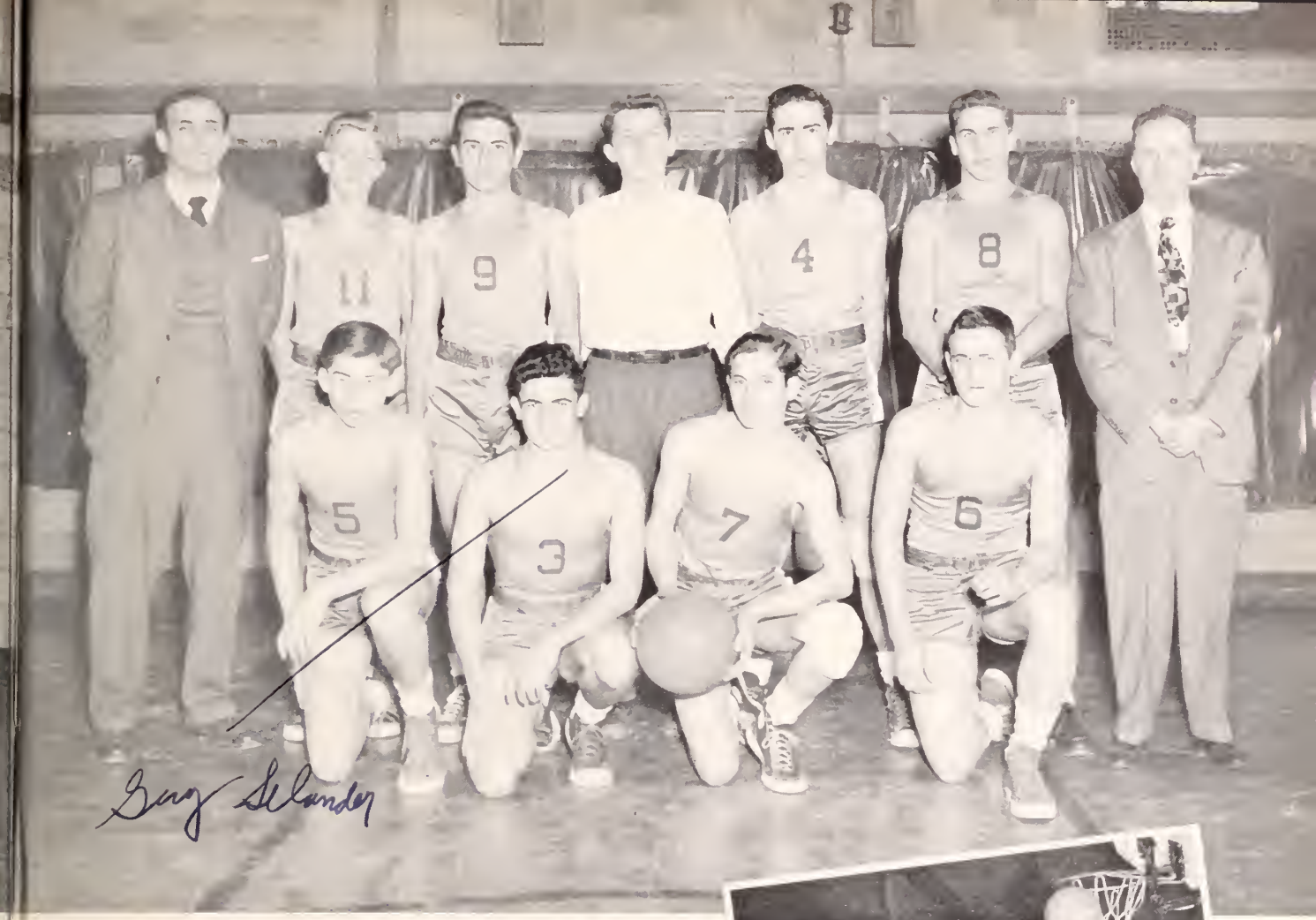

JUNIOR VARSITY BASKETBALL TEAM

First row: J. Keith, G. Selander, L. Beers, R. Coles. Second row: Coach De Rosa, G. MacKenzie, J. Pepe, J. Kraus, S. Donington, R. Scheffler, Coach Hohn.

1950-1951 BASKETBALL SCHEDULE

Regional	37	Westfield	21
Regional	35	Plainfield	34
Regional	48	Hillside	28
Regional	46	Rahway	53
Regional	53	Linden	38
Regional	63	Cranford	31
Regional	55	Alumni	47
Regional	51	Westfield	56
Regional	53	Union	55
Regional	55	Plainfield	42
Regional	69	Scotch Plains	39
Regional	54	Roselle Park	35
Regional	53	North Plainfield	38
Regional	54	Cranford	40
Regional	93	Edison	36
Regional	59	Linden	41
Regional	71	Union	39
Regional	65	Rahway	66
Regional	52	Summit	36

UNION COUNTY AND STATE TOURNAMENTS

HEAD COACH — WALTER HOHN

ASSISTANT COACH — LOUIS DeROSA

Zimmer moves in—jumps, and another victory.

Only in practice
will you find Art in this position.

Let's pin that man, Mike.

Wrestling

Regionalogue's wrestlers are an up-and-coming team. Greatest laurels go to Art Larson, a consistent, dependable winner; close by Art are Al Hector, Victor Cippoletti and Ed MaSaitis. While we're passing out bouquets, a big one to Coach Suchena for keeping up the fine spirit and enthusiasm of the wrestling team as well as training the boys.

Doc
you are a good guy
Dave Compton

First row: V. Cippoletti, T. Robe, D. Halbsgut, D. Compton, N. Soucek. Second row: A. Hector, G. Schwarz, A. McElroy, A. Larson, E. MaSaitis, M. Masi. Third row: W. Weber, W. Wilkins, H. Bolick, W. Copperthwaite, R. Gauthier, Coach Suchena.

TRACK TEAM

First row: A. McElroy, L. Miller, W. Coleman, R. Tuzik, J. Purik, R. Cooper, D. McKenna. Second row: R. Neilson, R. Nadasky, R. Payne, R. Bies, J. Nadasky, R. Mulholland, T. Kasperovich, N. Tonneson, E. Ma Saitis, R. Palmquist. Third row: G. Neilson, D. Burd, L. Dauber, K. Belliveau, W. Ousterman, J. Sevebeck, J. Coles, W. Tenneson, L. Petrizelli, J. Haussmann, Coach De Rosa.

Track

Regional	62½	Summit	55½
Regional	43 2/3	Linden	70 1/3
Regional	72	Hillside	45
Regional	82	Edison	35
Regional	53 2/3	Westfield	63 1/3
Regional	52 1/3	Union	64 2/3
Regional	82	Rahway	35
Regional	63	Scotch Plains	54
Regional	46¾	Cranford	70¼

Track season was a good one. Wins over Rahway and Hillside helped out. John Westerfield piled up 139 2/3 points with Warren Ousterman, second with 104 2/3.

Baseball

With a year's record of 8 wins, our baseball team (a comparatively new varsity sport at Regional) is coming along. Regional's baseball Hall-of-Fame includes F. Vicendese, W. Peterson, J. Murray, F. Festa, S. Gonczilik, A. Zimmer, H. Pasquale, A. Larson, R. Tomasetti, R. Rogers and R. McCusker.

Regional	3	Summit	5
Regional	1	Roselle Park	2
Regional	5	Edison	3
Regional	3	Westfield	4
Regional	2	Rahway	8
Regional	7	St. Mary's	5
Regional	4	Plainfield	6
Regional	4	Linden	7
Regional	4	Cranford	1
Regional	12	Roselle	13
Regional	5	Hillside	2
Regional	6	Scotch Plains	5
Regional	3	Jefferson	2
Regional	3	Summit	2
Regional	5	Union	1

GIRLS' SPORTS

HOCKEY TEAM

First row: B. Buhler, J. Dempsey, M. Trzinski, A. Caswell, B. Kavalieros, D. Runyon, N. Schaefer, M. Stringham, K. Smith, B. Plumaker, J. McNee, J. Preston, J. Keller. Second row: J. Rapp, D. Seal, J. Walsh, S. Bialecki, M. Kiss. D. Hansen, A. Adlassnig, D. Brezney, N. Van Tuin, C. Lambert. Third row: G. Shaffer, J. Walker, S. Worrilds, P. Wolff, J. Kelly, G. Runyon, M. Huber, I. Reinhardt, G. Freid, N. Widmer, C. Wherle, B. Wesley, U. Sevret, M. Rector.

MODERN DANCE GROUP

What gorgeous gams!
They belong to Regional's Rockettes.

The girls at Regional have an opportunity to participate in almost any sport they desire. In the fall, field hockey is stressed. This year Regional sent 6 girls to the State Hockey Clinic—Kay Smith, Betty Buhler, Carol Boyton, Beverly Plumaker, Stella Bialecki, and Julia Walsh. Kay Smith and Julia Walsh came back as members of the All State Field Hockey Squad. In addition to field hockey, the girls at Regional play other schools in volley ball, basketball and softball.

One of the most active clubs in school is the Modern Dance Club. Mrs. F. Glander teaches the girls the different routines and rehearsals are held after school to prepare the girls for a performance given at Clifford Scott High School in East Orange.

GIRLS' BASKETBALL TEAM

First row: J. Preston, S. Bialecki, S. Worrilds, J. Walker, P. Miele, M. Trzinski, M. Kiss, D. Hansen. Second row: R. Rychlik, K. Smith, C. Werhle, H. Wanko, J. Walsh, B. Buhler, C. Boyton, R. Kopp, D. Seal, J. Rapp. Third row: B. Werle, R. Dunn, J. Kelly, G. Runyon, N. Widmer, J. Brennan, D. Pollack, J. Christiano, M. Huber, N. Van Tuin, J. Mc Nee.

G. A. A. OFFICERS

A. Caswell, B. Buhler, (President), B. Mutek, J. Walsh (in rear).

Two points for the Seniors.

Band

Twirlers

Kneeling: S. Carlson, M. Ferrone. Standing: M. Grmek, E. Figler, W. MacGregor, S. Reinhardt, M. Glock, L. Nordlin, H. Bollenhoff, V. Cullis.

First row: M. Pepe, D. Bradbury, J. Cosgrove, L. Altieri.
Second row: L. Falkenberg, B. Werle, G. Palmer, M. Binder, K. Monahan, C. Heckel, C. Protko, F. Bertolamy.

Cheerleaders

Look at those smiles—we must be winning.

PATRONS

Sadie Thompson
Berkeley Delicatessen
May's Luncheonette
A & J Paint & Hardware
Mr. and Mrs. J. Mulholland
Hilltop Luncheonette
Miss Mildred Midkiff
Miss Eleanor M. Murphy
Mr. Stanley Werner
Miss Alice Lyman
Mr. and Mrs. Albert Mason
Miss Pauline Keith
John Amodeo
Mr. and Mrs. Paul K. Davis
Mr. and Mrs. J. W. Van Tuin
Kay's Stationery
Miss Muriel Booth
Mr. and Mrs. Fred Glander
Miss Carol Kraft
Mr. and Mrs. Louis A. Jennings
Mr. and Mrs. H. P. Sarkinson
Mr. and Mrs. Rex R. Case
Mrs. E. Aimone
Miss Margaret F. Ray
Mr. and Mrs. John Shallcross
Mr. and Mrs. Wm. John Green
Mr. and Mrs. David Riker Jr.
Mr. and Mrs. W. Hartig
Miss Helen Mac Kay
Mr. Joseph Sott
Miss Charlotte Singer
The Ensemble
Mr. and Mrs. Douglas A. Lindsay
Mr. and Mrs. F. Long
Mr. and Mrs. E. R. Zeitler
Mr. Louis Fredericks
Miss Anne Manto
Mr. and Mrs. Van Nest
Mr. Arthur E. Boutot
Miss Mary Ann Ulbrich
Mr. Walter Hohn
Mrs. Joan Krauzer
Miss Dorothy Webber
Mrs. Dorothy Cassak
Miss Barbara Dimmers
Mr. and Mrs. Earl Baron
Mr. Adam La Sota
Mr. J. J. Tenneson
A Friend
Mr. and Mrs. H. A. Rack
Mr. and Mrs. R. L. Rulison
Mr. and Mrs. Nelson M. Jacobus
Miss Edna Mulligan
Miss Winona E. Newcomb
Miss Anne Romano
Mr. John Brown
Miss Helen Kasperovick
Jonathan Dayton Regional H.S.P.T.A.
Mr. John Muller
Mr. Alfred Cookman
The Student Council
Mr. and Mrs. I. S. Spellman
Mr. and Mrs. W. W. Halsey

All Portraits and Activity Pictures by

CHELL FRANTZEN STUDIOS

96 Summit Avenue
Summit, N. J.
SU. 6-2158

974 Stuyvesant Avenue
Union, N. J.
UN. 2-1643

•

Portraits in this book are on file in our studios for ten years.
Prints may be ordered at any time.

Ride Somerset Buses

SOMERSET BUS COMPANY

Route 29 Mountainside, New Jersey
Phone: Westfield 2-2030

As you go into the future—men and women of tomorrow—remember that the world looks to you—the young people of America—for leadership. Be fair, be just, and act wisely. Hold fast to your ideals. Live your life the best that is in you. In doing this, you will be contributing your part toward a better life, a better country, and a better world for everyone.

THATCHER FURNACE CO.

Garwood, New Jersey

PHOTOGRAPHY

BOB SMITH

14 Henshaw Avenue
Springfield, N. J.

Tel. Mil. 6-0419

EVERYTHING FOR HOME BUILDING
U. S. BUILDING PRODUCTS CO.
Berkeley Heights, N. J.

Mi. 6-1804 M. W. Seal & Son

SPRINGFIELD HEIGHTS GARAGE

Scientific Motor Tuning
Day and Night Towing Service

Mountain and Hillside Avenue
Springfield, N. J.

COMPLIMENTS
OF

A FRIEND

• • •

DRAKE COLLEGE

Featuring
SCIENTIZED BUSINESS TRAINING
» «
Co-educational
» «
DAY and EVENING
all year
» «
Free Placement Service
» «
—SUMMER SCHOOL—
(all courses open)
JUNE to SEPTEMBER

Founded 1883

1139 East Jersey St., Elizabeth, N. J.
Phone: EL. 2-5509

W. C. COPE, D. C. S.
PRESIDENT

R. J. HALL, B. C. S.
MANAGER

Member New Jersey Ass'n. of Schools of Business

—Best Wishes to Class of 1951—

STOFFER'S DELICATESSEN

104 Center Street
Garwood, N. J.
Tel. We. 2-4086

Compliments

ESSEX ELECTRONICS

•

Berkeley Heights, N. J.

DONLIN'S

Diamonds - Jewelry - Gifts

TELEVISION

Boulevard & 20 Street
Kenilworth, New Jersey

BLIWISE FOOD CENTER

1 Springfield Road
Mountainside, N. J.
We. 2-1133 — 6046

•

Tel. Mil. 6-0626

Flowers for all occasions
Grown in our own greenhouses
Visitors Always Welcome

WEBER'S CRYSTAL STREAM FLORIST

Route 29
Springfield, N. J.

SHALLCROSS EXPRESS INC.

• • •

527 SPRINGFIELD ROAD
KENILWORTH, N. J.

Phone Unionville 2-8626-7-8

COMPLIMENTS
OF

TERZELLA
BUS SERVICE

Rah. 7-1232

CHARLES' MARKET

PRIME MEATS AND POULTRY

346 North Avenue
Garwood, N. J.
We. 2-2145

Compliments
of

A FRIEND

•

Compliments
of

ACCURATE BUSHING CO.

443 North Avenue
Garwood, N. J.

BEST WISHES

•

FIBRO CORPORATION
Garwood, N. J.

Compliments of

COLANTONE SHOE SHOP
EXPERT SHOE REBUILDER
"P. F."
Posture Foundation
Basketball Shoes

245A Morris Ave, Springfield, N. J.

Compliments
of

SCHLECTER'S HARDWARE STORE

111 Center Street
Garwood, N. J.

THE SUGAR BOWL

117 Center Street
Garwood, N. J.

— Whitman's Candies —
All Kinds of Sodas

**GARWOOD QUALITY
FOOD MARKET**

SUPER SELF-SERVICE

110 Center Street
Tel. WE. 2-4131

Business Phone: Millburn 6-0458

**RESIDENCE
CONSTRUCTION CO., INC.**

**165 Morris Avenue
Springfield, New Jersey**

GELJACK BROTHERS

•

Jewelers

•

**241 Morris Avenue
Springfield, New Jersey**

Dear Doc.
I've never forgot our first period biology in 1950 [illegible] summer!
Love
[illegible]

Phone Summit 6-2986-R

HILLTOP FLORIST
E. J. Radzio

Mountain Avenue
Berkeley Heights, N. J.

FAn. 2-7726

SNUFFY'S STEAK HOUSE
STEAKS - LOBSTERS - SEA FOOD
CHICKEN

Park and Mountain Avenues
Scotch Plains, N. J.

BRYAN'S GARAGE
PONTIAC SALES - SERVICE

Battery Service Acetylene Welding

Phone Summit 6-3266
Springfield Avenue
Berkeley Heights, N. J.

MAYFAIR
ESSO SERVICE CENTER INC.

Complete Lubrication Service
Tires—Batteries—Accessories

700 Boulevard Cor. Michigan Ave.
Roselle 4-7955 Kenilworth, N. J.

N. B. CO.

• • •

KENILWORTH,
NEW JERSEY

CR. 6-0258

KENILWORTH MEAT MARKET

Meats, Groceries & Provisions
Harold D. Conklin, Prop.

Boulevard and 21 Street
Kenilworth, N. J.

ELEANORE'S CONFECTIONERY

•

Corner 21 Street and Boulevard
Kenilworth, N. J.

Dear Doc -
It was swell being in your class last year. Have a nice summer
Carol Simms

SCHER'S DRUG STORE

•

107 Center Street
Garwood, New Jersey

MENDE'S FLORIST

•

SPRINGFIELD, N. J.

Telephone Mil. 6-0116—6-0117

UNION COUNTY COAL AND LUMBER COMPANY

Lumber - Mason Materials - Trim
Coal - Koppers Coke - Fuel Oil
B. P. S. Paints

192 Mountain Avenue
Springfield, N. J.

Compliments
of

HARRY'S ESSO STATION

New Providence, N. J.
Harry E. Kern, Prop.

3-BAR-S-RANCH

Distributers of
Hightstown Guernsey Dairy Products

522 Plainfield Avenue
Berkeley Heights, N. J.

MICHAEL DE CORSO

Summit-New Providence Bus Lines
Charter Busses

Summit 6-3098

HILLTOP SERVICE STATION
Bob Thompson, Prop.

Battery & Ignition Service-Lubrication

Phone: FAnwood 2-9840
Berkeley Heights, N. J.

SCHMALZ DAIRY FARM
Established over 30 years

For the Smile of Health

Drink

SCHMALZ GOLDEN GUERNSEY
HOMOGENIZED MILK

Phone Millington 7-0025

Millburn 6-4210

**MORRIS AVENUE
MOTOR CAR CO., INC.**

Chrysler - Plymouth Sales & Service

155 Morris Avenue
Springfield, New Jersey

Millburn 6-0306

R. S. Bunnell, President
R. T. Bunnell, Secretary

BUNNELL BROS. INC.
REAL ESTATE INSURANCE

Bank Building—Millburn, N. J.
Brookside Building—Springfield, N.J.

WEstfield 2-3450

MOUNTAINSIDE BLUE STAR INN
Route 29, Mountainside, N. J.

Cocktail Bar * Luncheons - Dinners
Catering to Weddings, Parties
and Banquets

Al Hagemeier Hans Aunboll

Arrow - Swank - Knox - Interwoven

We wish the graduating class
success in the coming years.

RUSSEL'S MEN'S SHOP

275 Morris Avenue
Springfield, N. J.

Window Shades Ladders

KARLIN PAINTS AND WALLPAPER
PAINTERS' SUPPLIES

Millburn 6-2099
254 Morris Avenue
Springfield, N. J.

Venetian Blades Glass

Mi. 6-0431 Free Delivery

SPRINGFIELD SELF SERVICE MARKET
MEATS - GROCERIES - PRODUCE

Open Friday Nights

272 Morris Avenue
Springfield, N. J.
(Jim and Les)

Best Wishes for Success
to Class of 1951

•

BERKELEY BAKERY
Carmine Mortaruolo and Son

Designed and Printed by
RAE PUBLISHING COMPANY
127 Valley Rd., Montclair, N. J.

"Doc"
5th period class
is the snoppiest class
of all. I sit by my window
and watch the people go by, if
I feel like eating I do so, but I liked
this class

Russell Schuss

To My Homeroom teacher
It was nice
knowing you
Your favorite
student "H."

Dear Doc
Best of Luck
to a swell Bulogy
teacher
Joan Robertson

"Doc"
Good luck to a
swell teacher who knows
his "P's" & "Q's".
Emily Sacco

Dear Doc,
Good Luck &
happiness in your
future teaching
years
Pat Fritch

Dear Doc
It been swell
being in your homeroom
wish I had you
always.
Kathe Sibert

Dear Doc
Good luck
in your future
teaching
Meal Ticket
Jim Daley

Dear Doc
Good luck
in your future
teaching
Meal Ticket
Jim Daley

To Doc

To "Doc" a good guy
with good jokes.
It's been really swell
working with you this
year.

(period
1950, 51

Dave Thompson
and
Warren Tobey, INC.

Doc -

Good luck in
the future and
years to come

Lloyd Van Riper
Pd. 7

Doc once took a drink,
He won't drink anymore,
For what he thought was H_2O,
Was H_2SO_4.

A. Bartron Fri

I don't know how
much I've learned
but I've enjoyed being
in your 7th Per. class

"Tiny" (Elaine

Old teachers never die,
They just go Collegiate.

Ronnie Jones
Merv Hoffman

P.S. Especially you "Doc,"
Good Luck

Good Luck "Doc"
I hope you'll stay
with Regional.

Roger George "51"

"Doc"

Although I've been here long, there no need in telling you what a young one of my teachers. Lawrence Alias: Marian (Marian) Mahanoy

Although we've had many a fight.
We're still friends through the year, all right.
The girl who never came to class.
Evie Girling

I've enjoyed Biology and club periods,
especially seeing your wonderful collections.
I hoped you will come back next year.
Karin Fluckt

"Doc"
It is really
Deene swell having
you as a teacher
this year.
From your little
Rattlesnake Jankison

You have some
homeroom period!
Ah Leale

"Doc"
To a swell
homeroom teacher
you've been a sweet
smile. So you nye
you'll be
Love always
Carrie (Chubby)

"Doc"
It's sure been swell
having you as a teacher
and we really learned
a lot. We thought you don't
think, love always
Jackie

Jonathan Dayton
High School

SPRINGFIELD BOARD OF EDUCATION
IMC